MUSIC - UNIVERSITY OF TORONTO
3 1761 07205 887 8

Karaev, Kara
[Concerto, violin; arr.]
Kontsert dlia skripki s orkestrom

M
1013
K166C6

КАРАКАЕВ

КОНЦЕРТ
ДЛЯ СКРИПКИ С ОРКЕСТРОМ

•

КЛАВИР

Digitized by the Internet Archive
in 2026 with funding from
University of Toronto

https://archive.org/details/31761072058878

Кара Караев

КОНЦЕРТ

ДЛЯ СКРИПКИ С ОРКЕСТРОМ

●

Редакция скрипичной партии
Л. КОГАНА

Клавир

ИЗДАТЕЛЬСТВО • МУЗЫКА •
МОСКВА · 1970

LIBRARY
AUG 24 1971
UNIVERSITY OF TORONTO

M
1013
K166C6

Леониду Борисовичу Когану

КОНЦЕРТ

Для скрипки с оркестром

(1967)

I

Кара КАРАЕВ

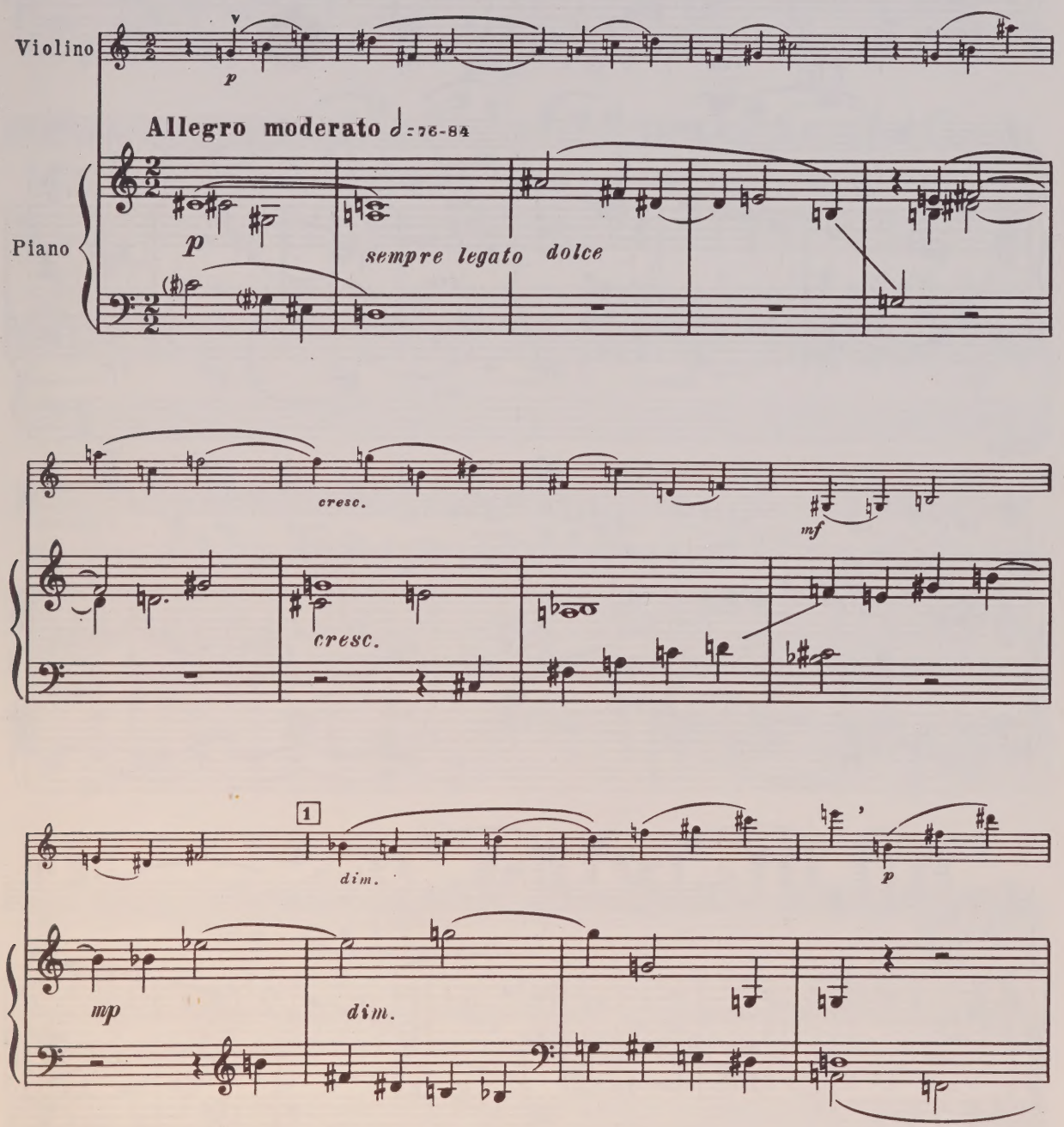

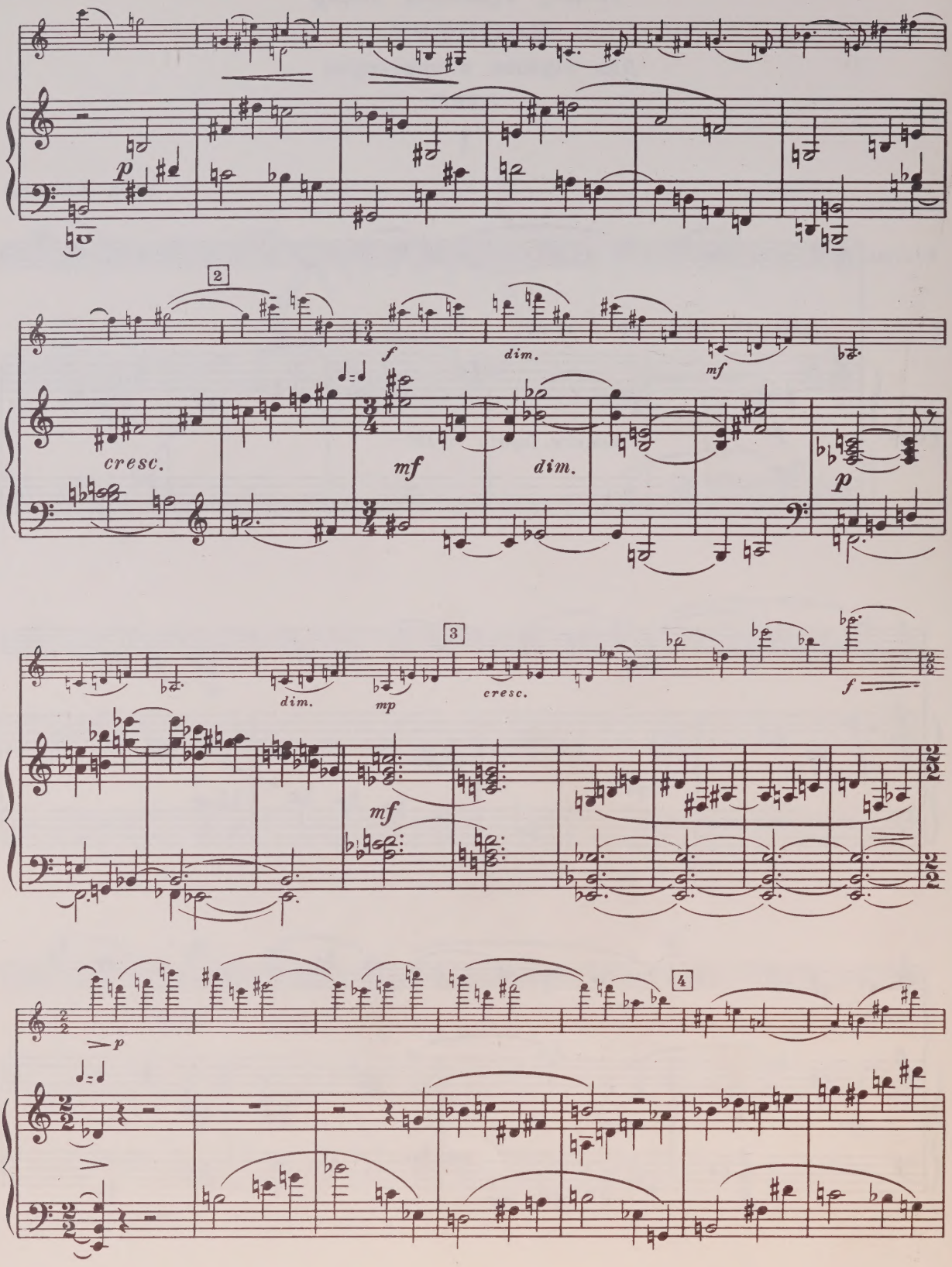
p
2
f
dim.
mf
cresc.
mf
dim.
p
dim.
mp
3
cresc.
f
mf
p
4

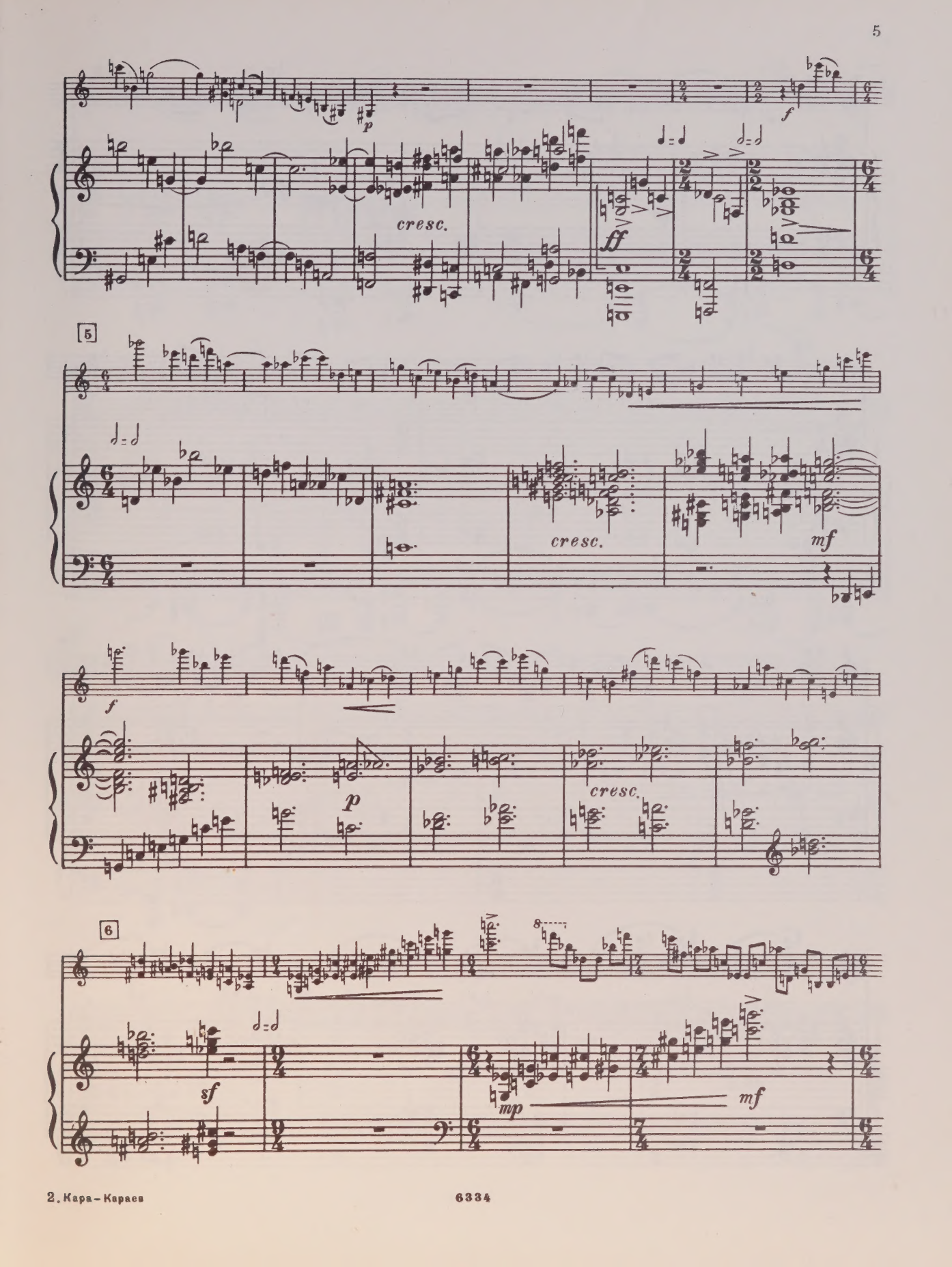
p
cresc.
ff
f
5
cresc.
mf
f
p
cresc.
6
sf
mp
mf

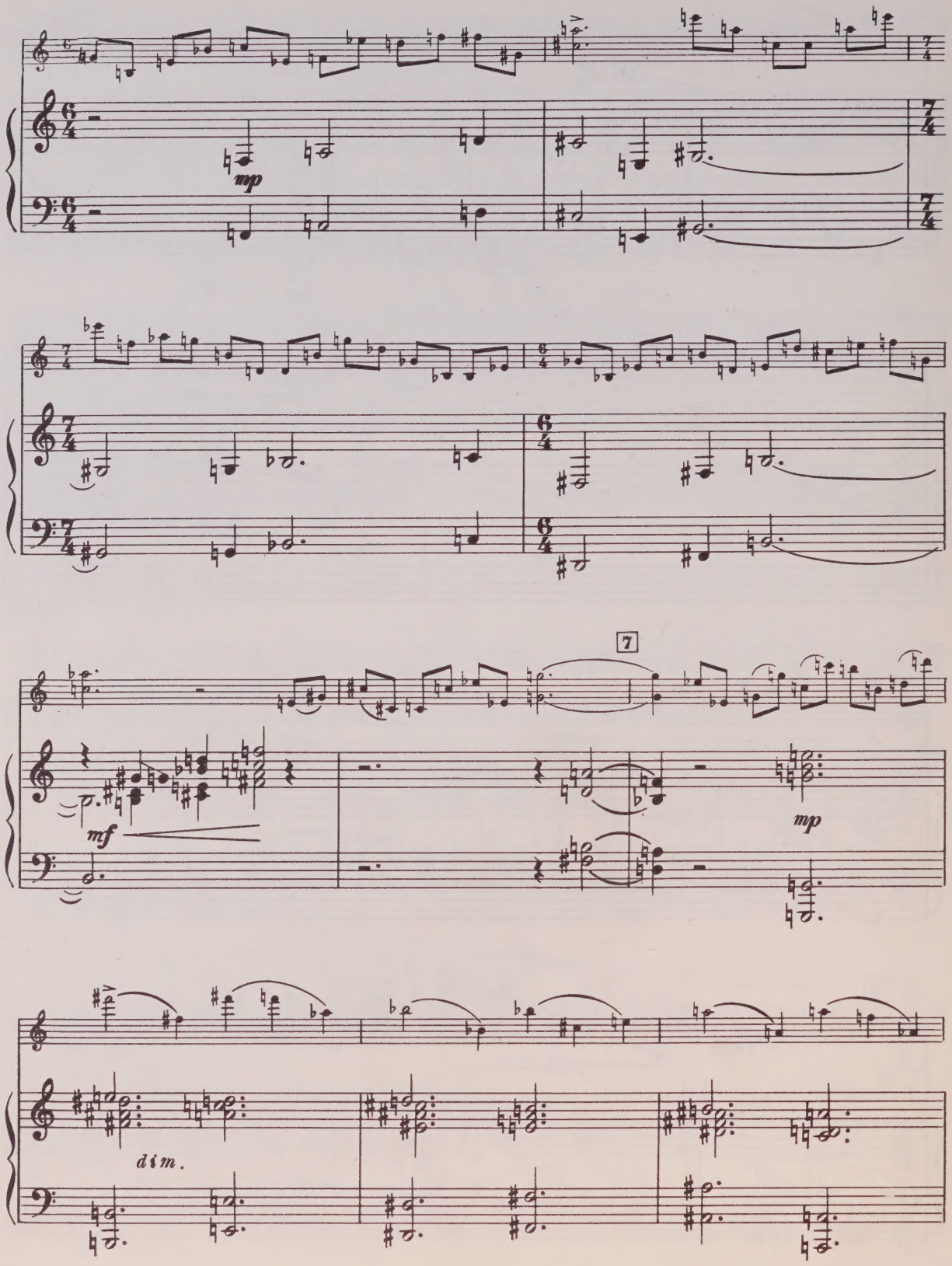
mp
7
mf
mp
dim.

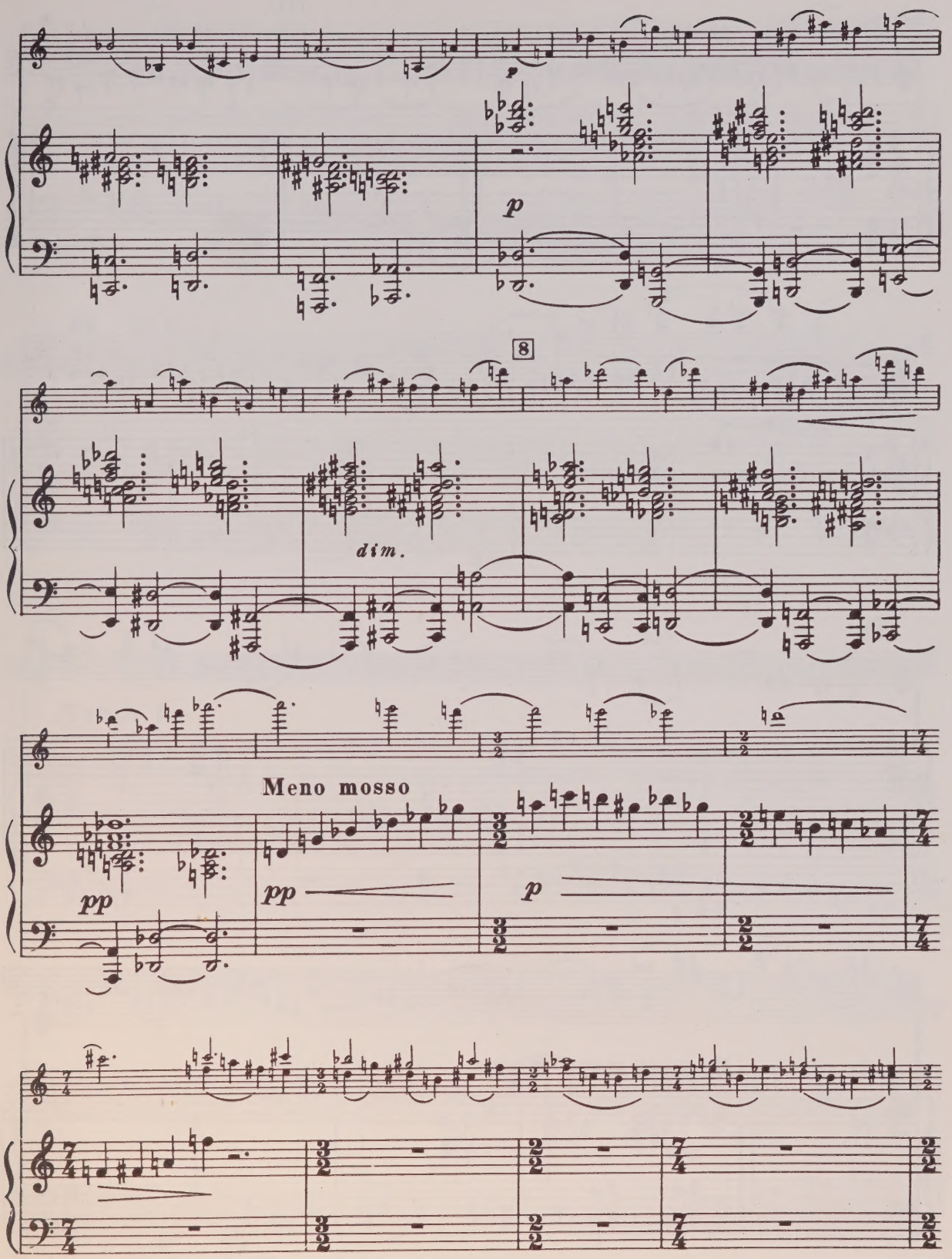
p
p
8
dim.
Meno mosso
pp
pp
p

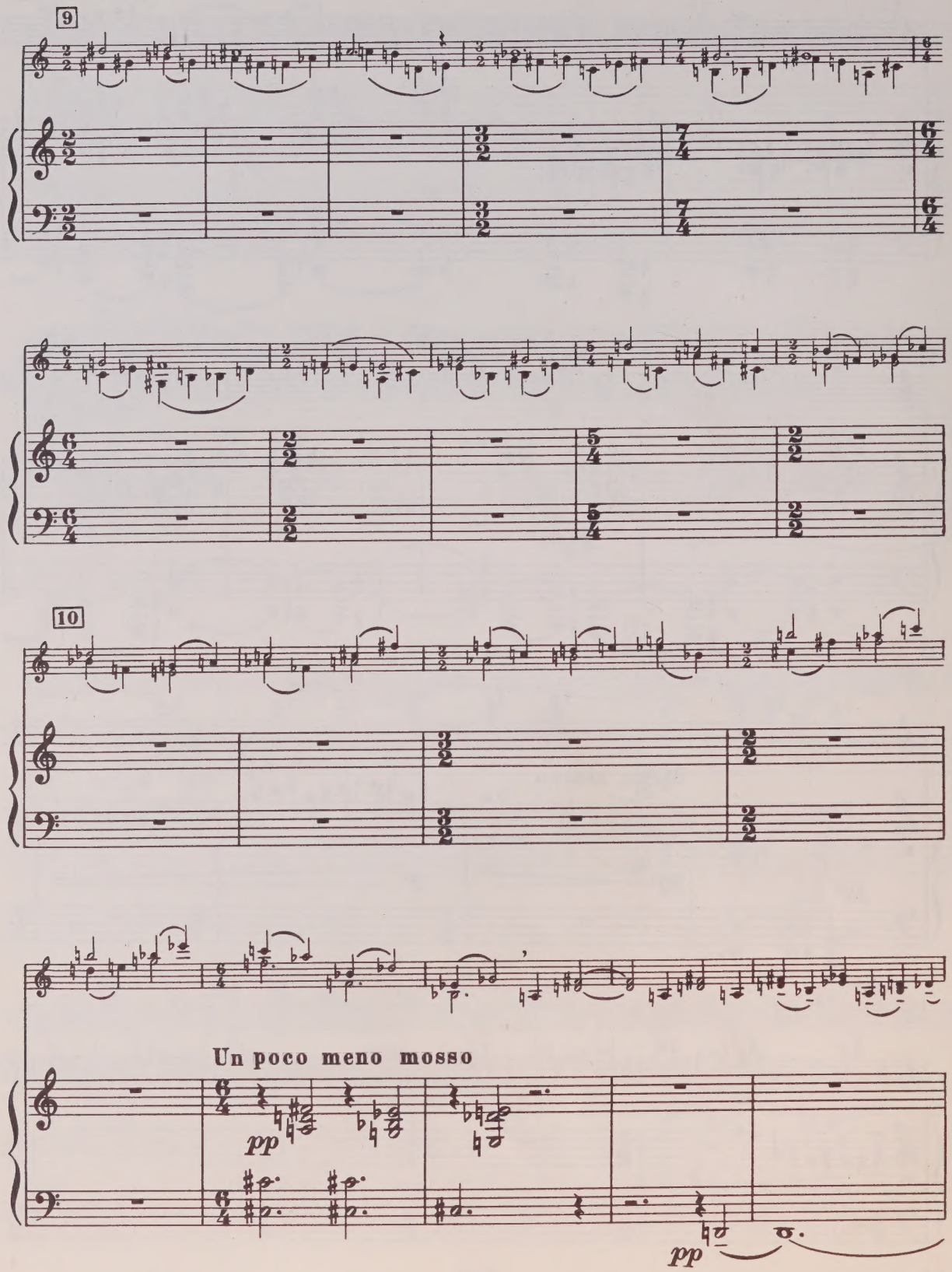
9
10
Un poco meno mosso
pp
pp

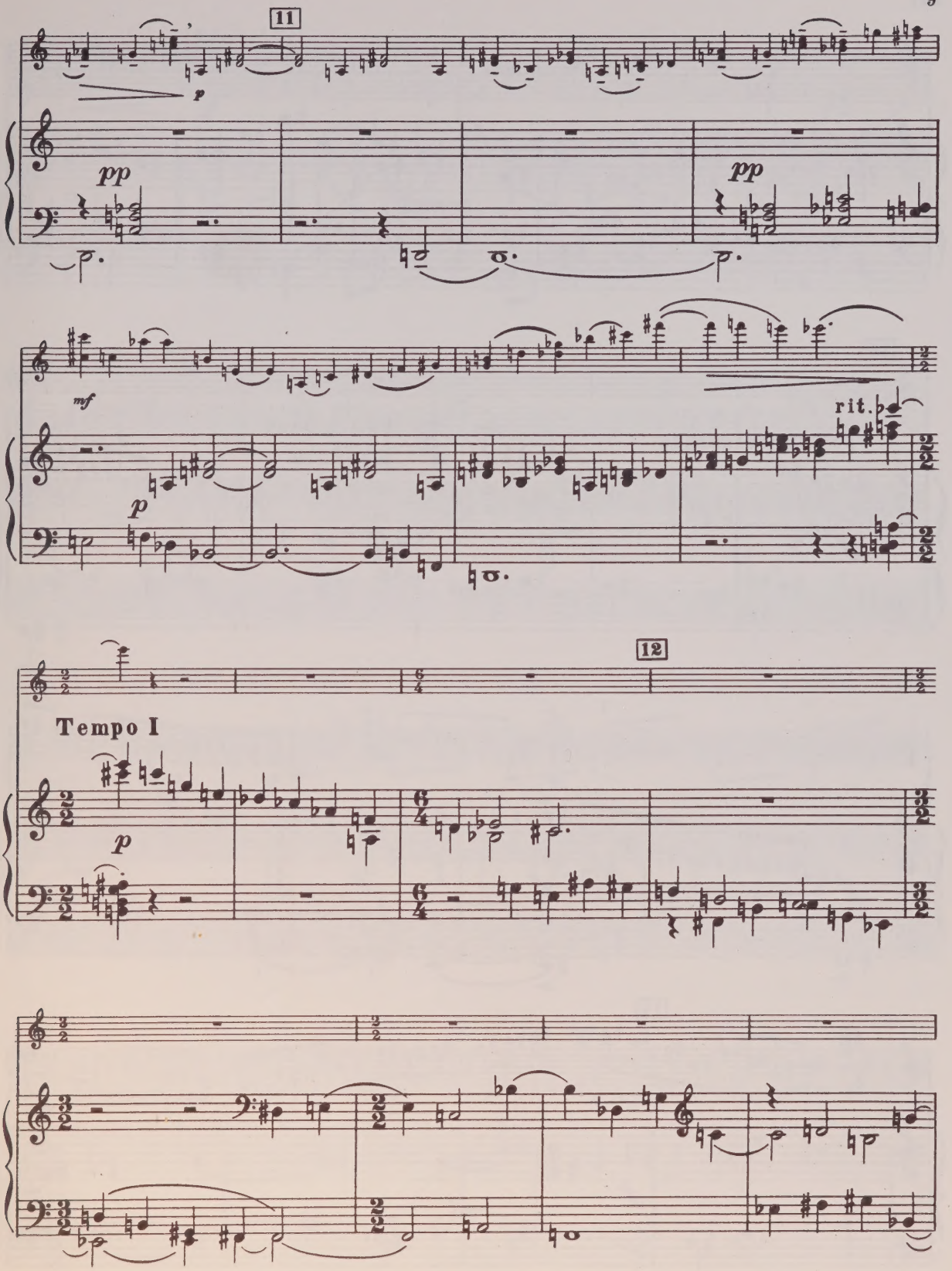
11
p
pp
pp
mf
p
rit.
12
Tempo I
p

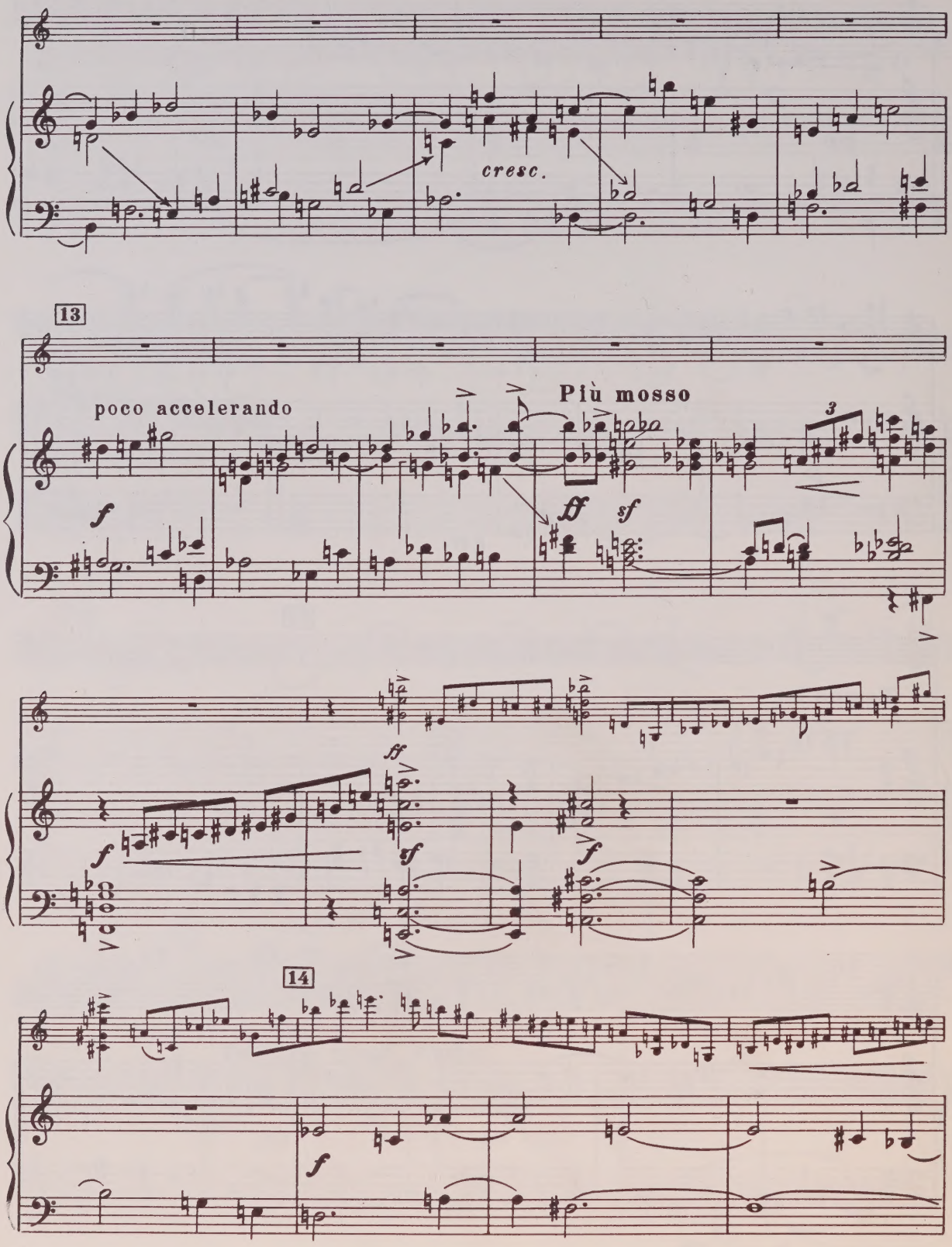
cresc.
13
poco accelerando
f
Più mosso
ff
sf
3
ff
f
sf
f
14
f

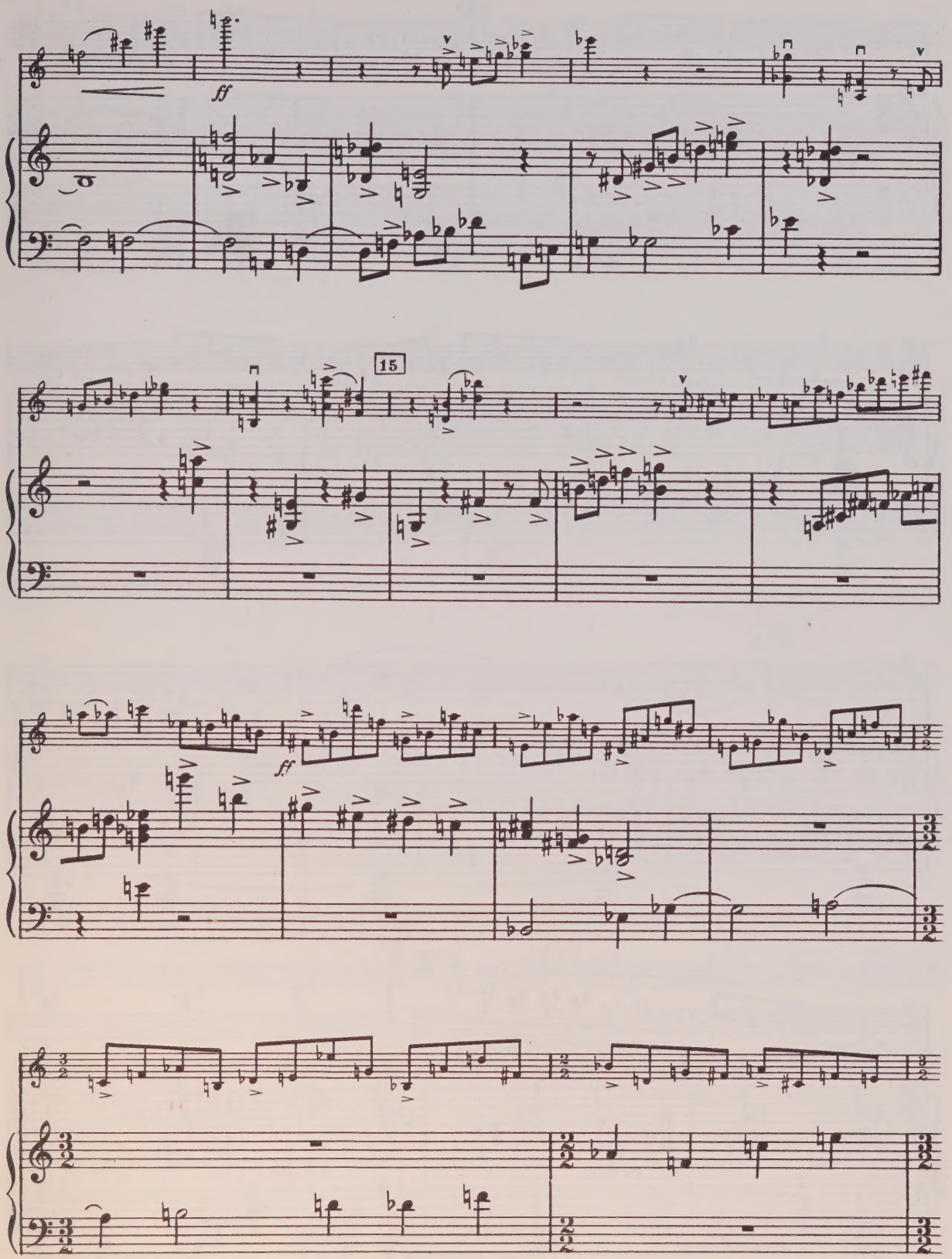
ff
15
ff

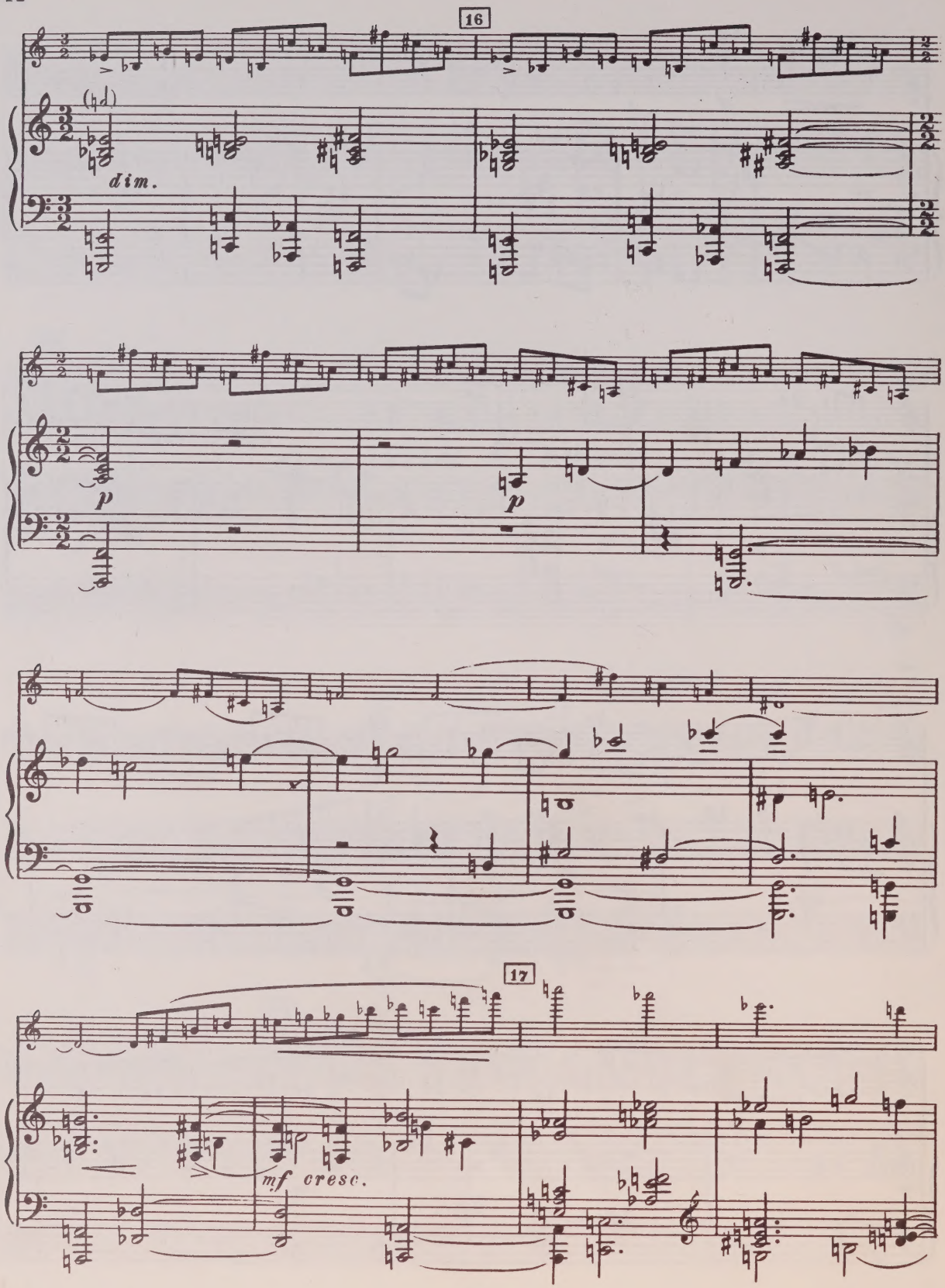
16
(hd)
dim.
p
p
17
mf cresc.

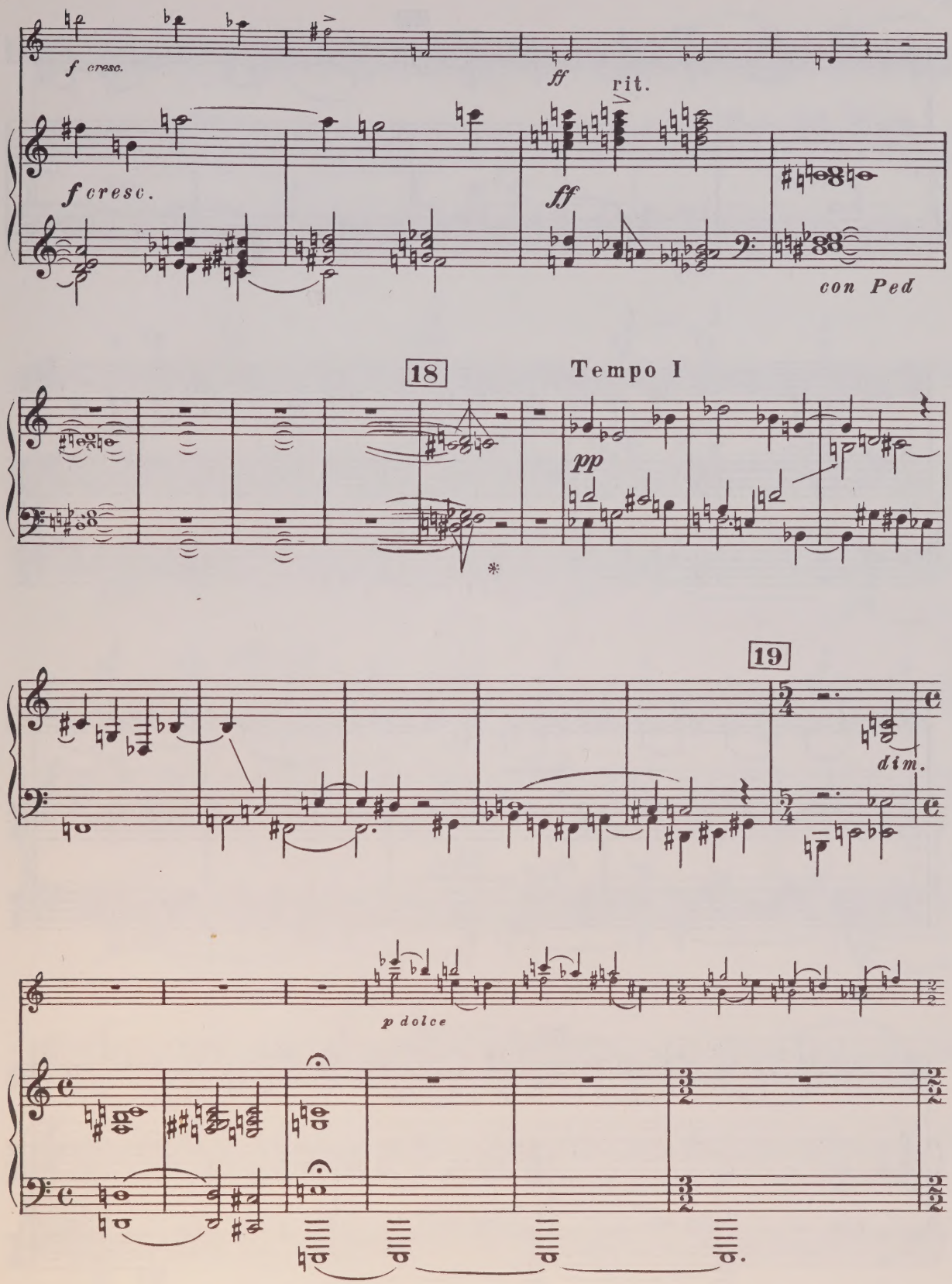
f cresc.
ff
rit.
f cresc.
ff
con Ped
18
Tempo I
pp
19
dim.
p dolce

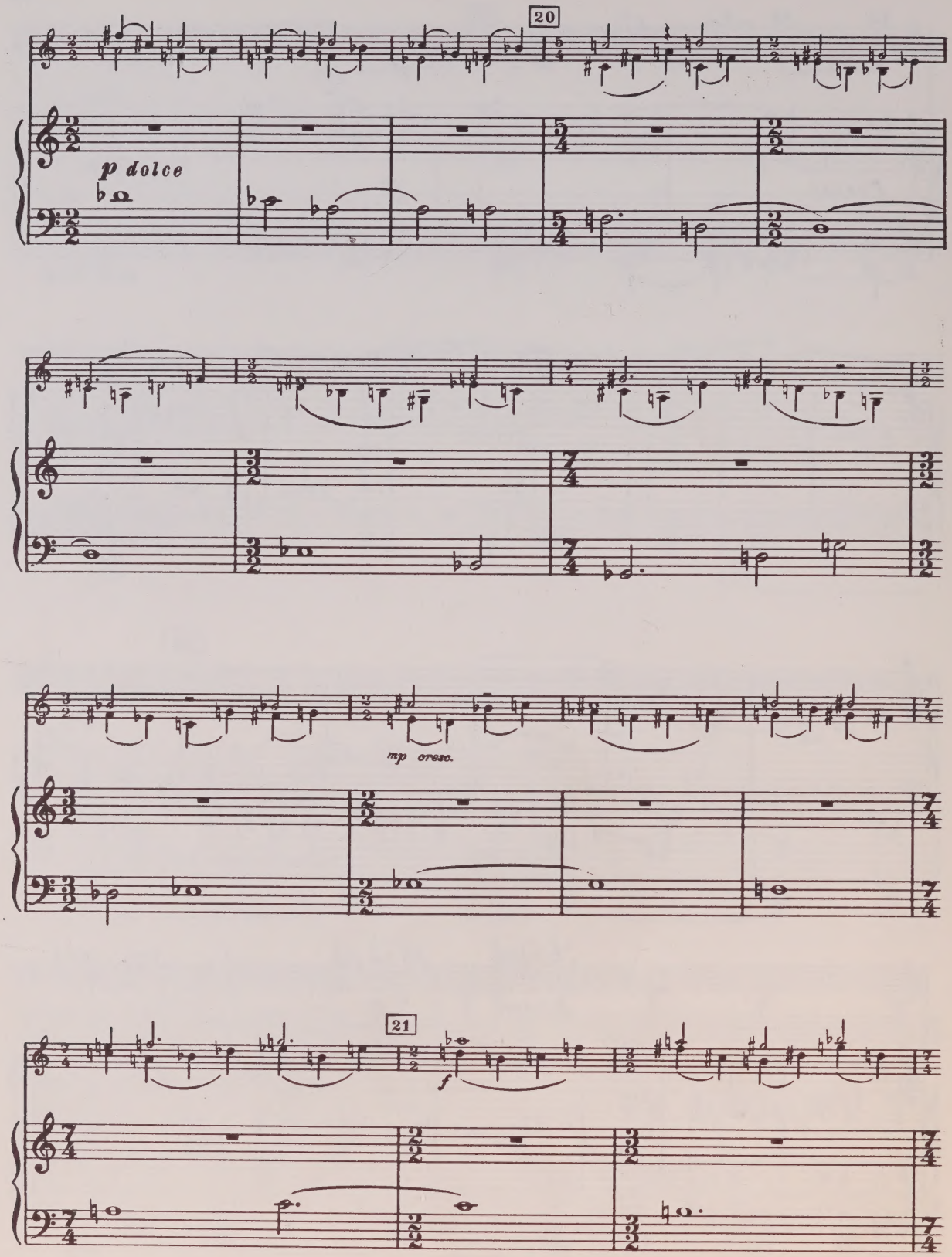
20
p dolce
mp cresc.
21
f

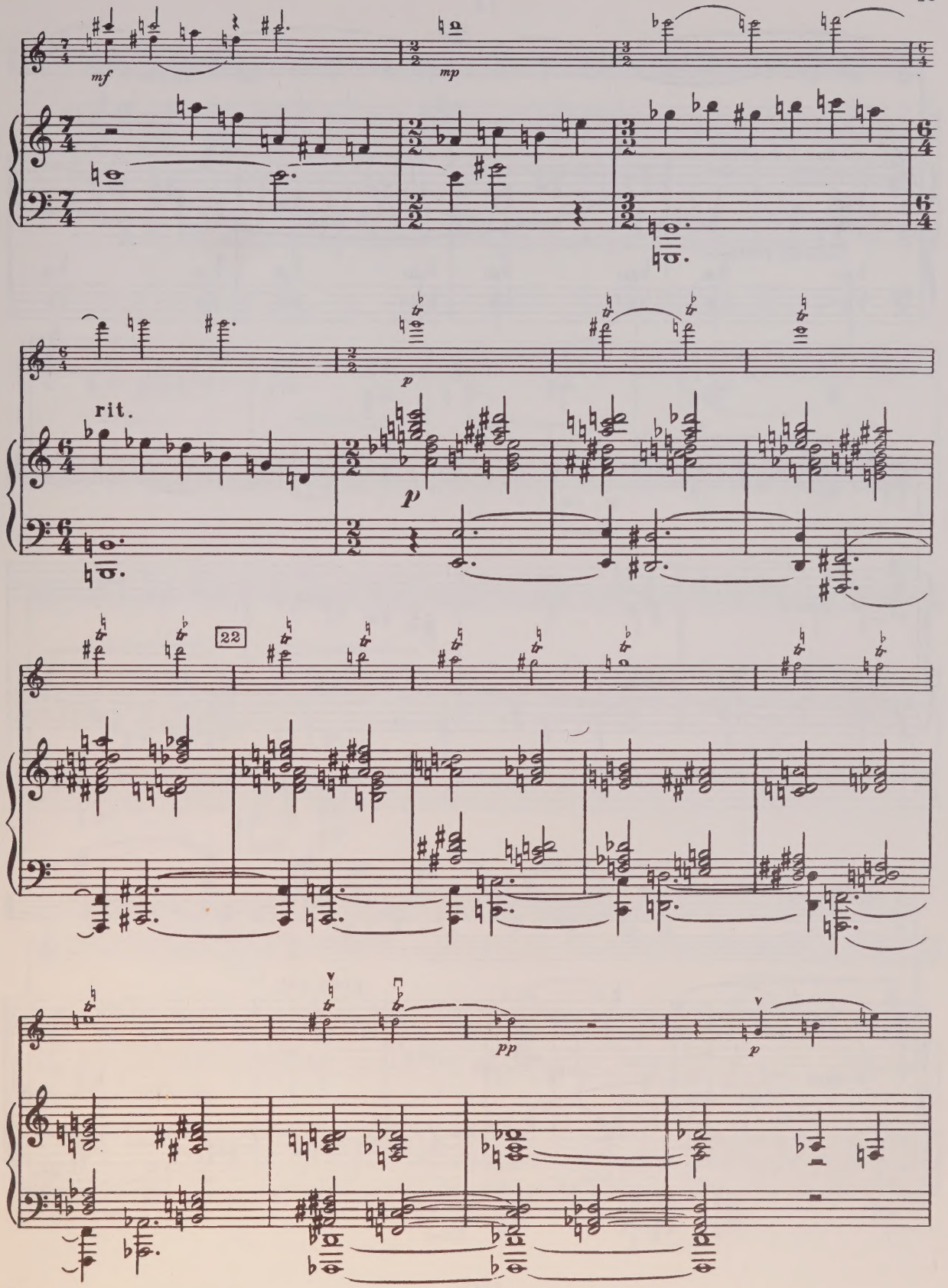
mf
mp
p
rit.
p
22
pp
p

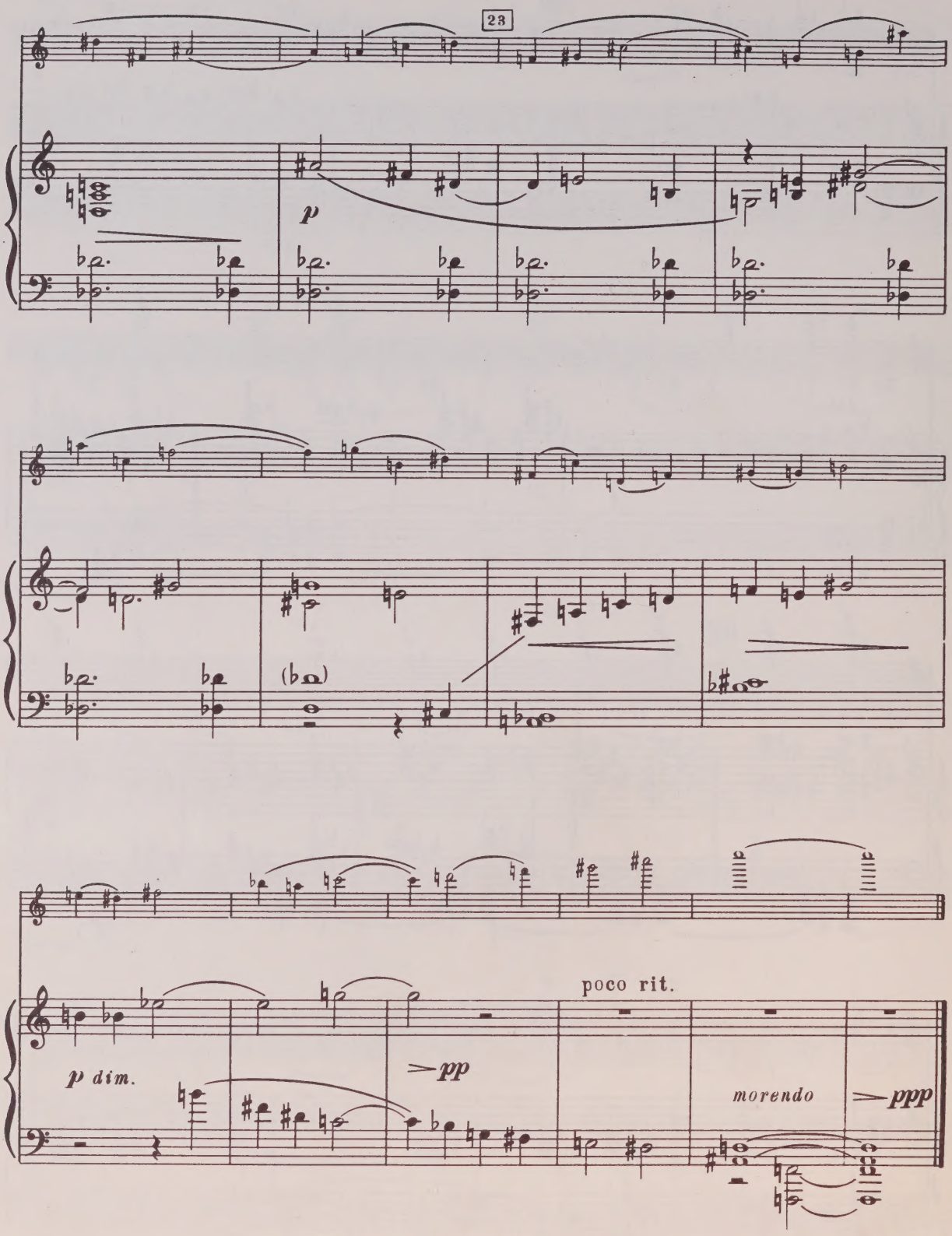
23
p
(ba)
p dim.
pp
poco rit.
morendo
ppp

II

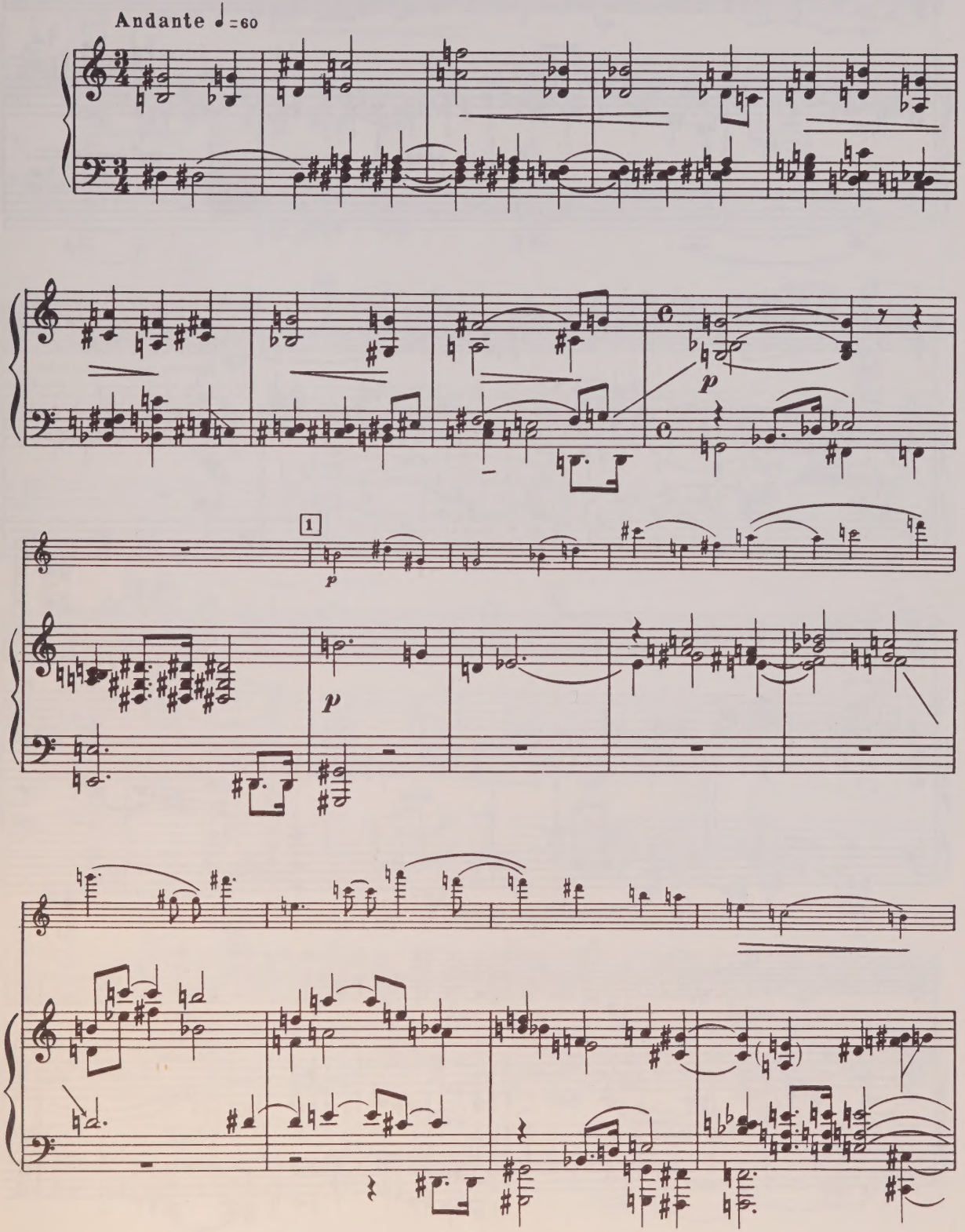

mp cresc. mf cresc. cresc. mf

f espress. cresc. sff ff

p dim. p

cresc. mf

cr sc. poco a poco mf

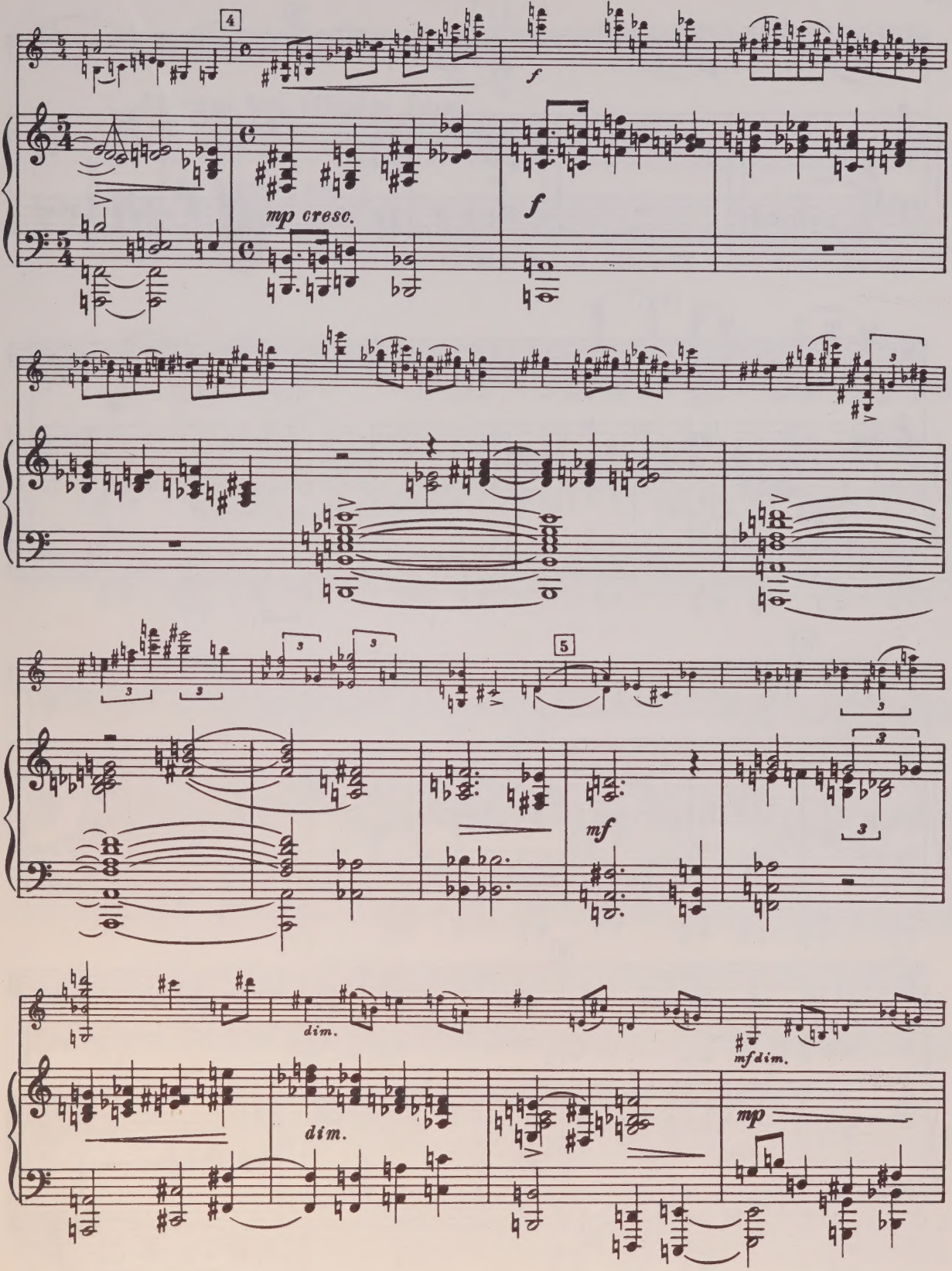
4
f
mp cresc.
f
5
mf
dim.
dim.
mf dim.
mp

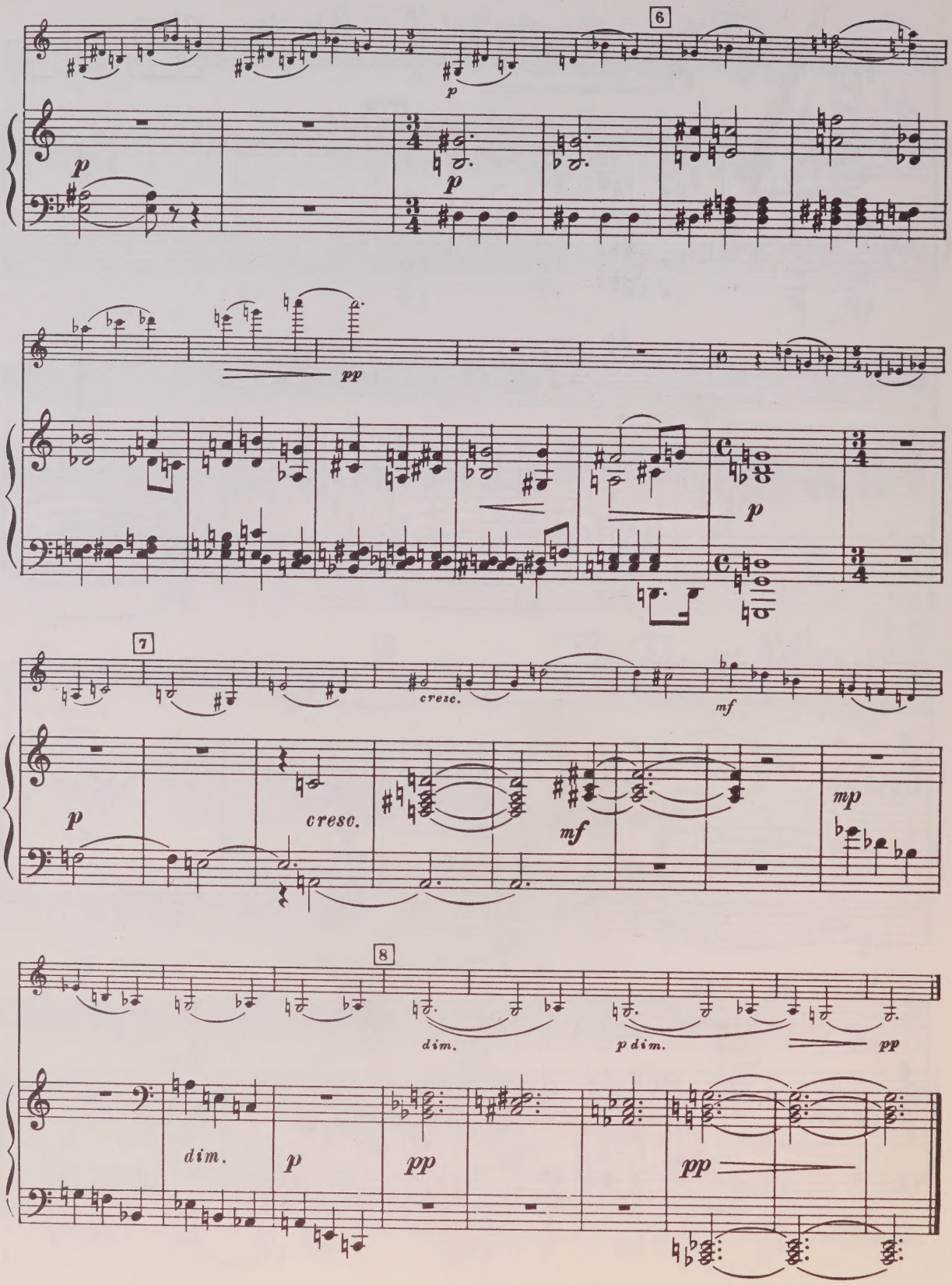
6
p
p
p
pp
p
7
cresc.
mf
p
cresc.
mf
mp
8
dim.
p dim.
pp
dim.
p
pp
pp

III

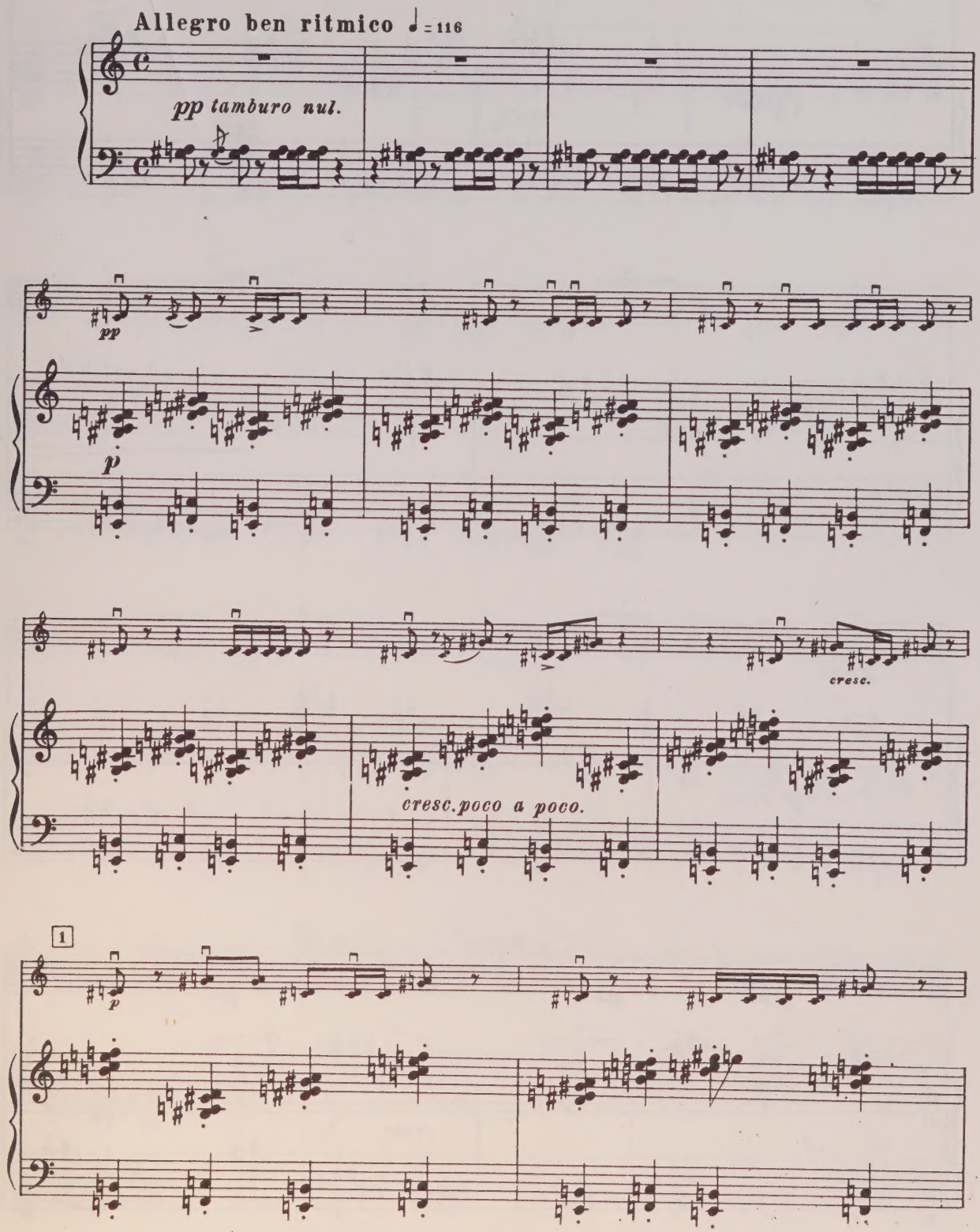
Allegro ben ritmico ♩= 116
pp tamburo nul.
pp
p
cresc.
cresc. poco a poco.
1
p

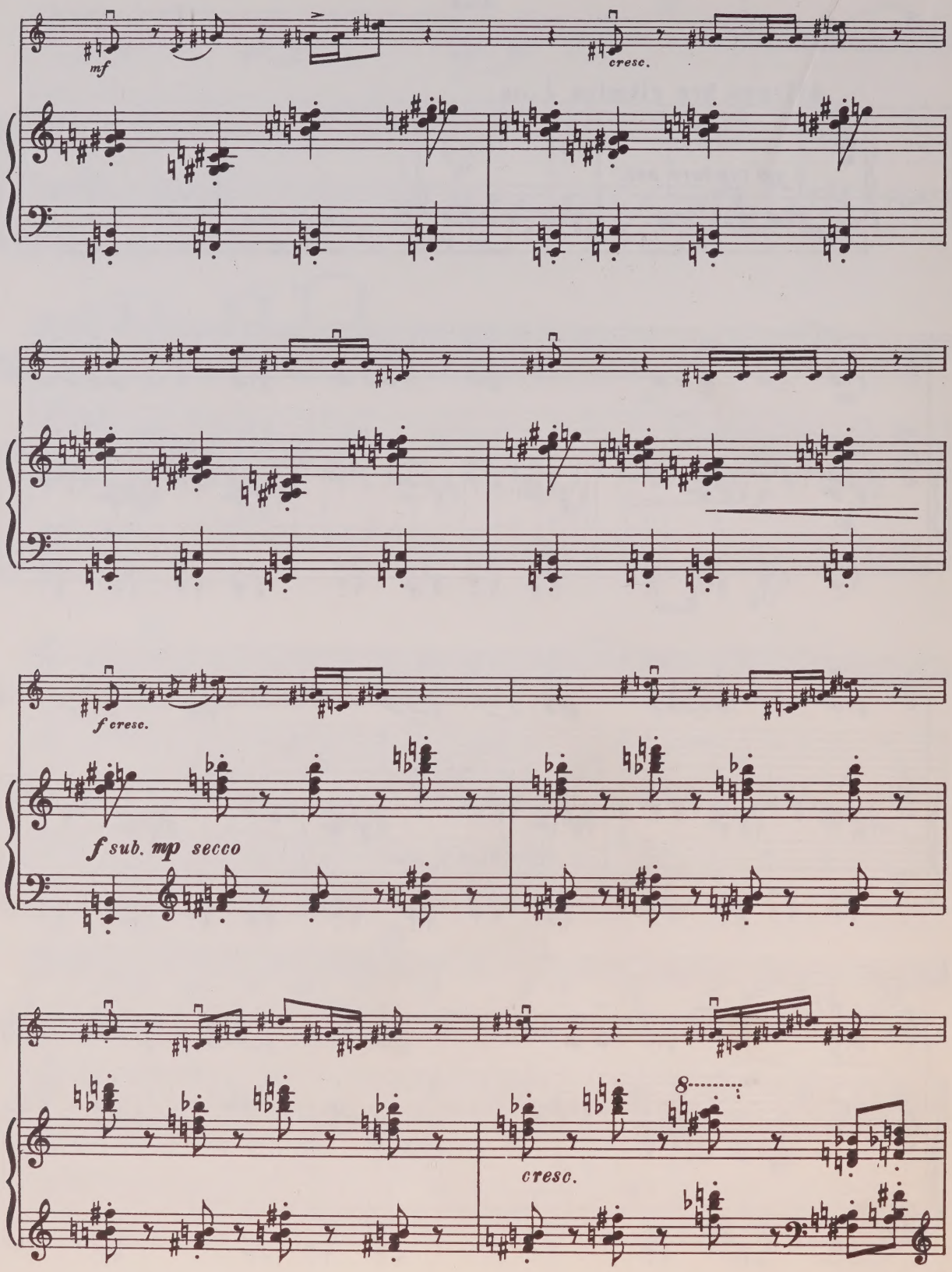
mf
cresc.
f cresc.
f sub. mp secco
8
cresc.

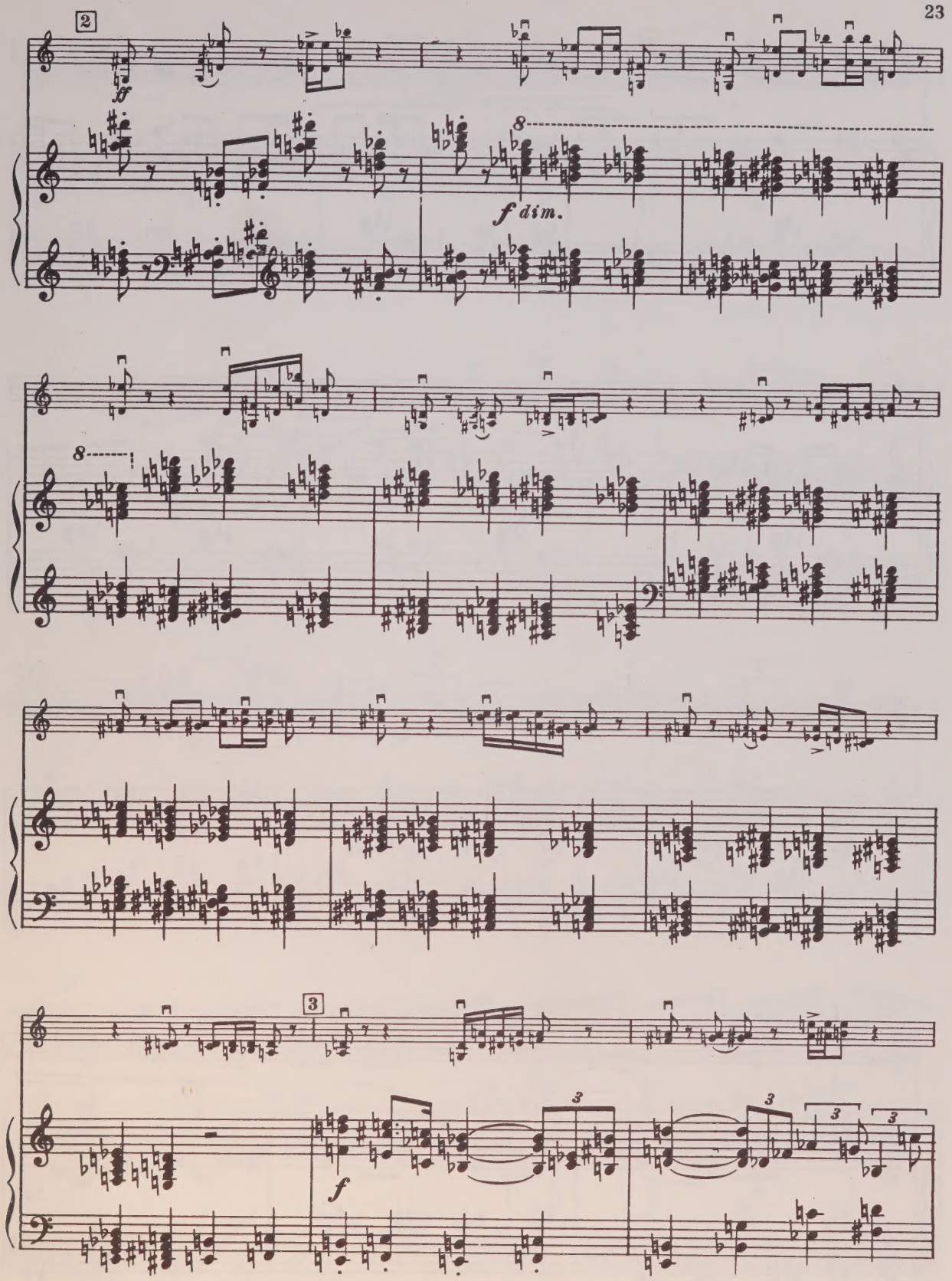
2
ff
f dim.
3
f

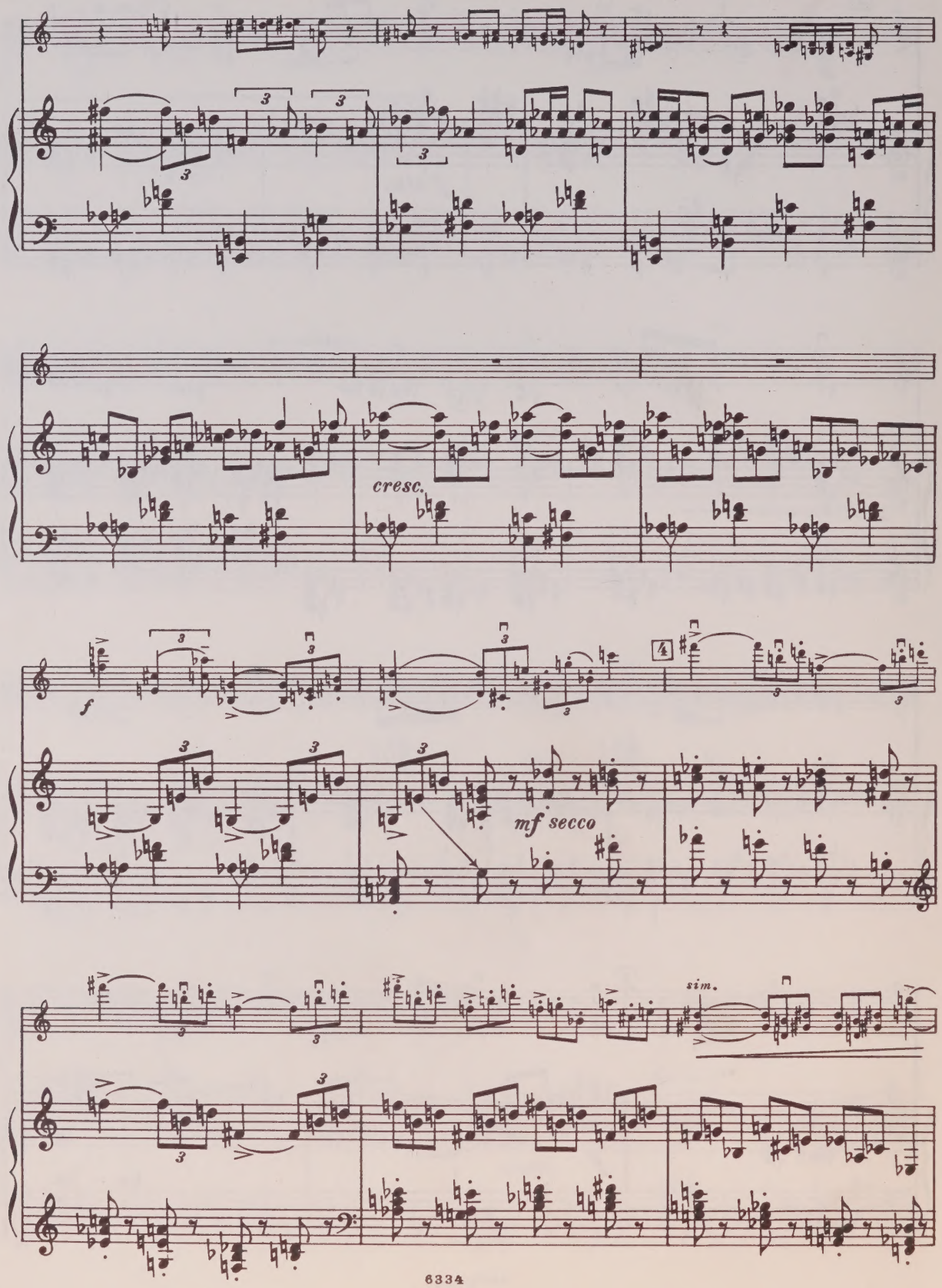
cresc.
f
mf secco
sim.

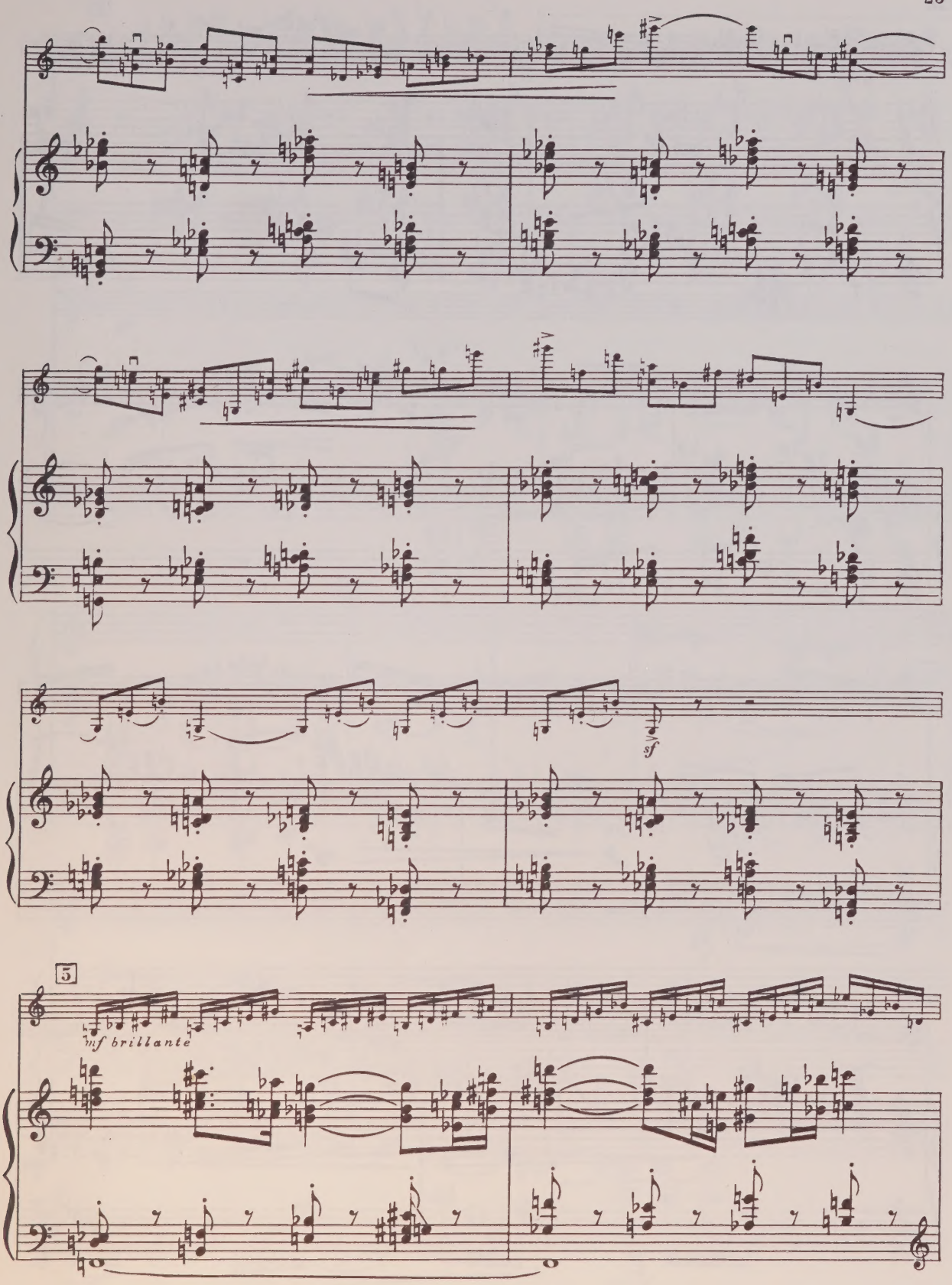
sf
5
mf brillante

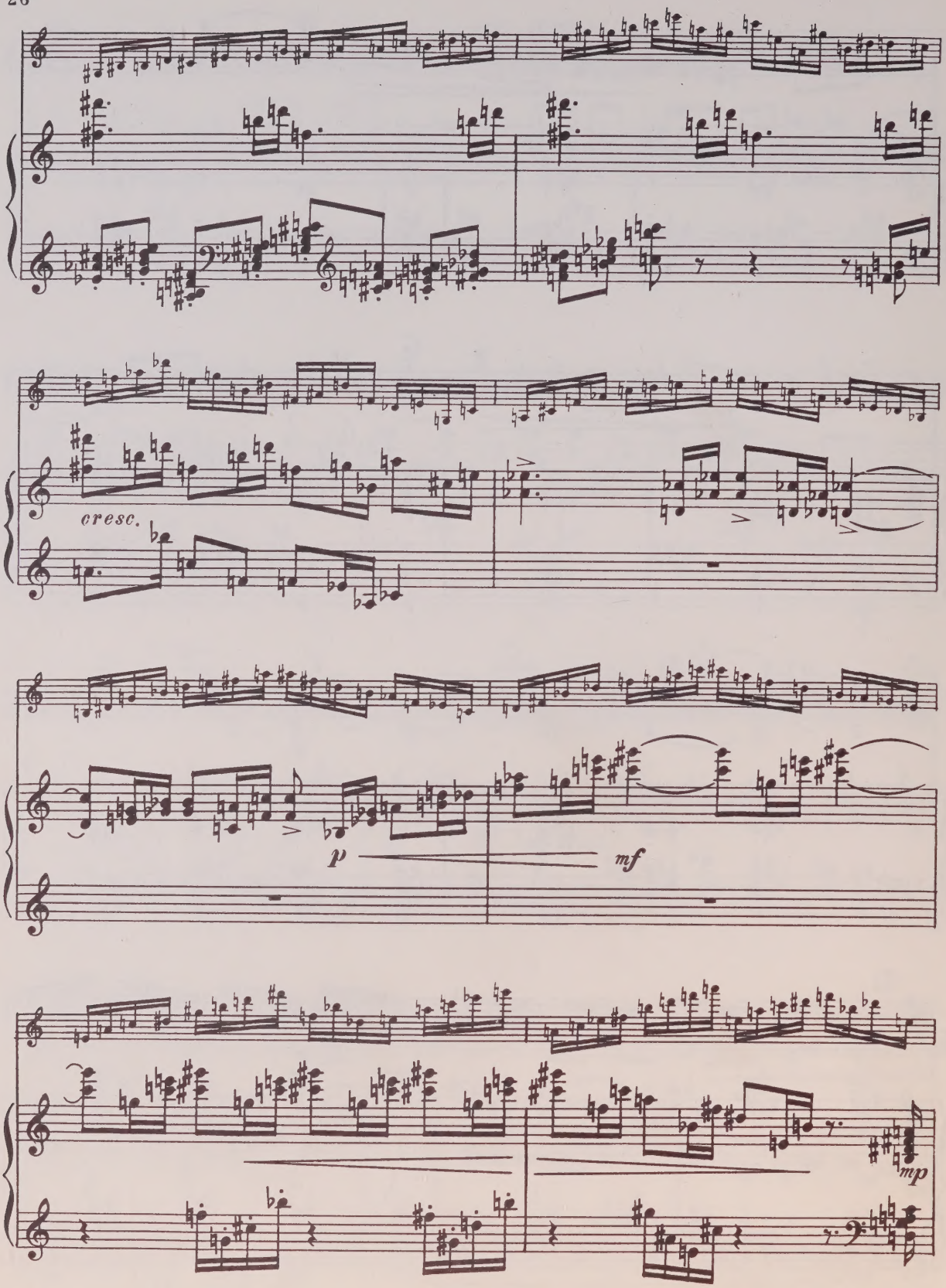
cresc.
p
mf
mp

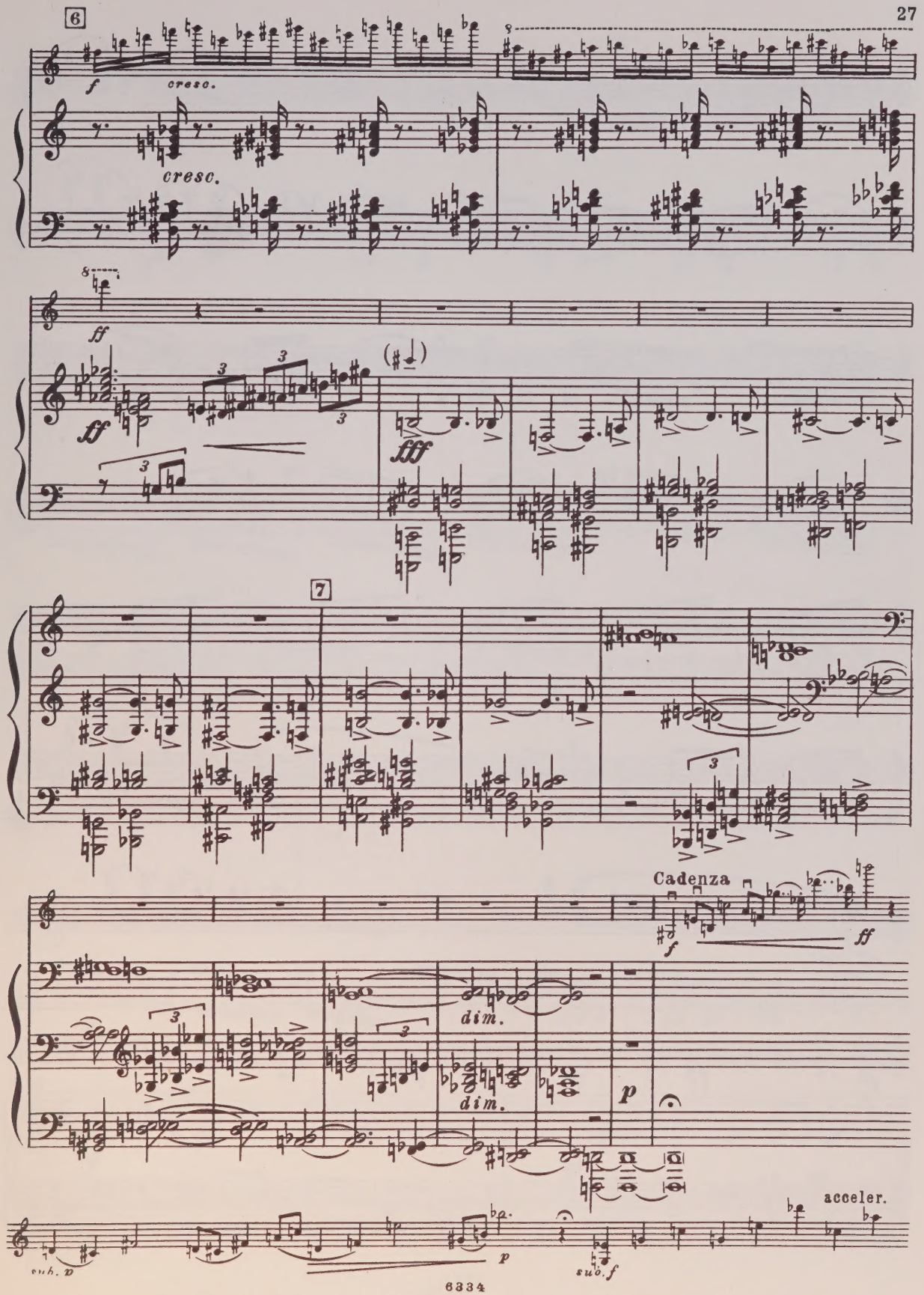
6
f
cresc.
cresc.
ff
ff
fff
7
Cadenza
f
ff
dim.
dim.
p
acceler.
sub. p
p
sub. f

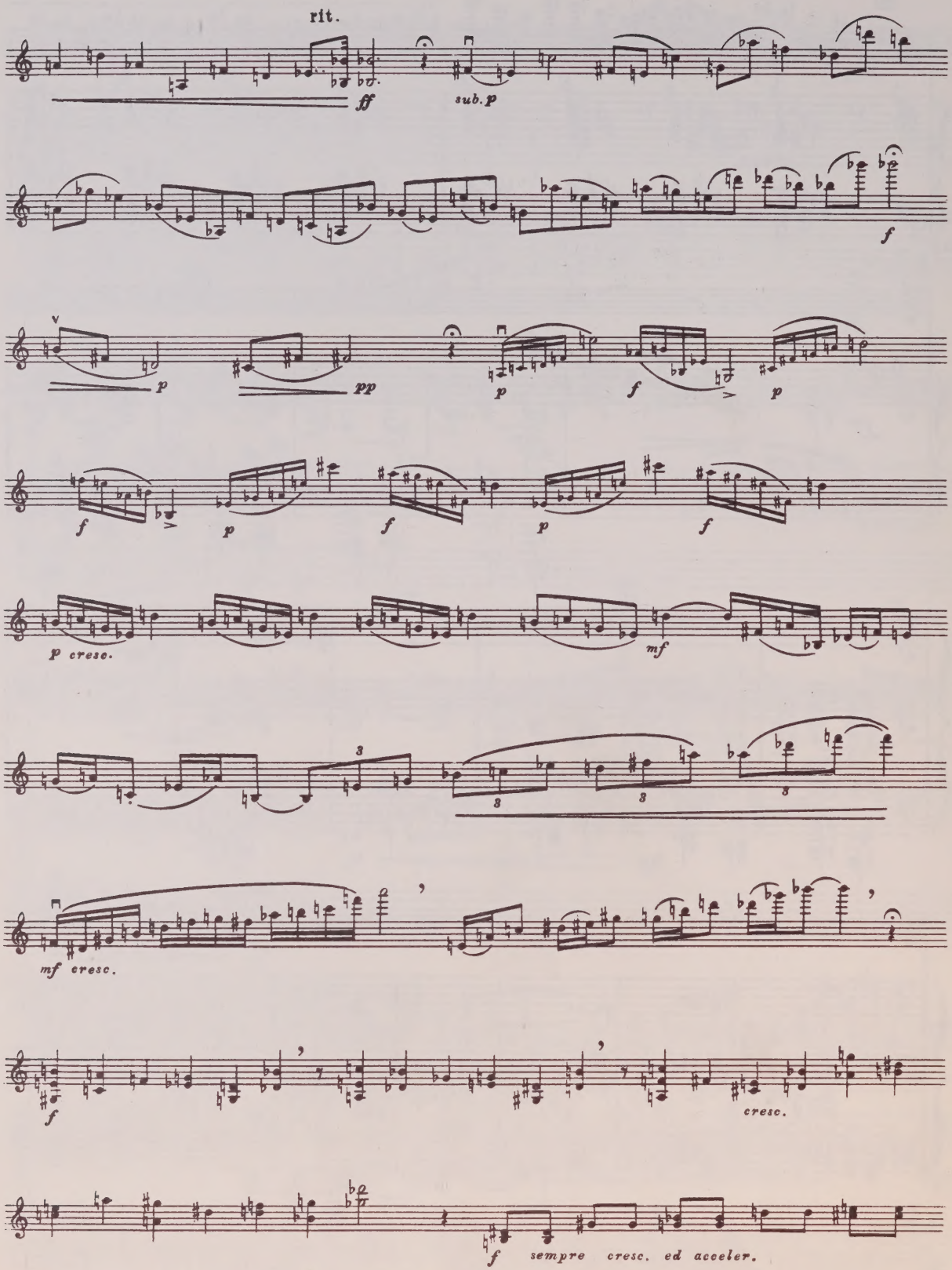
rit.
ff
sub. p
f
p
pp
p
f
p
f
p
f
p
f
p cresc.
mf
3
3
3
3
mf cresc.
f
cresc.
f
sempre cresc. ed acceler.

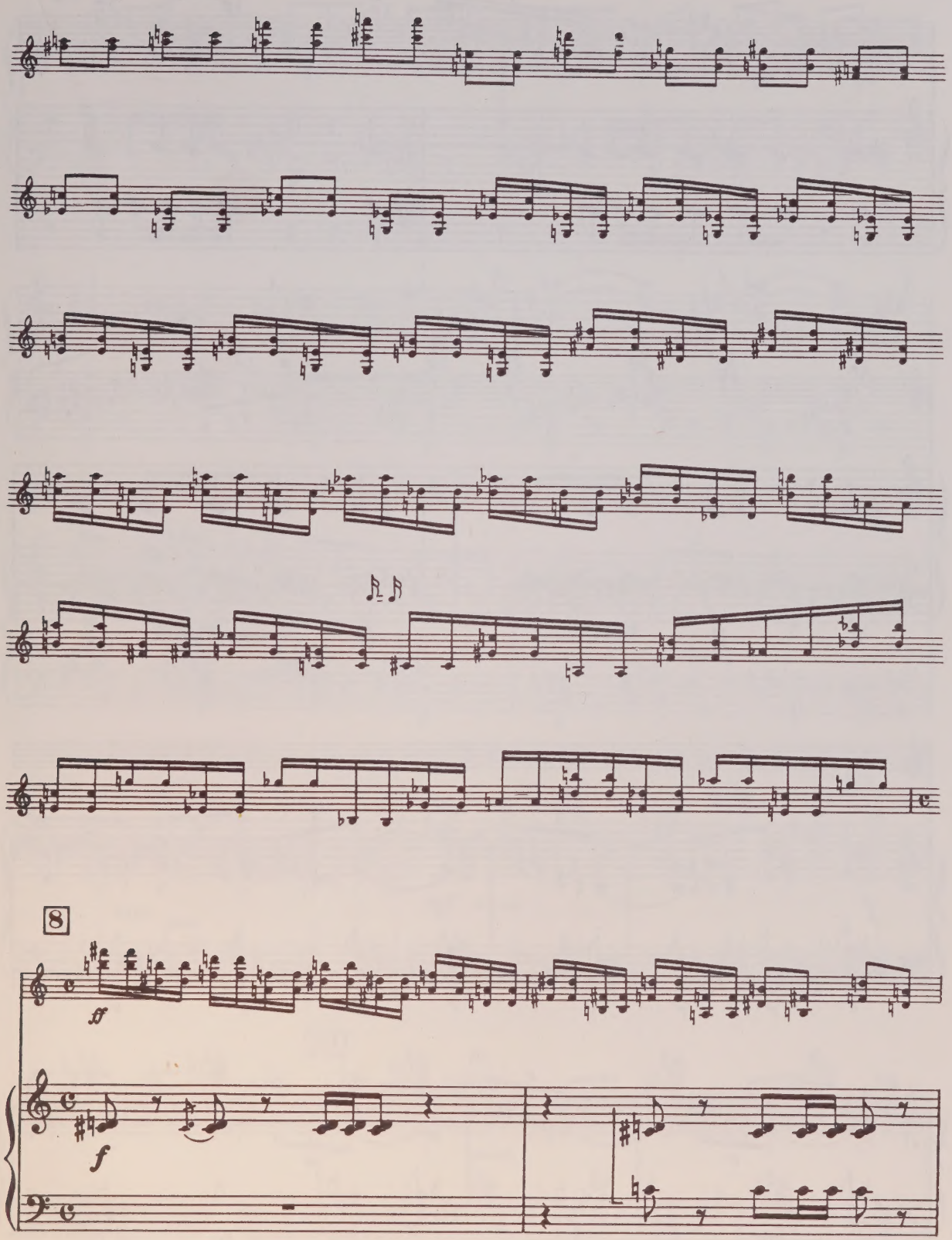
8
ff
f

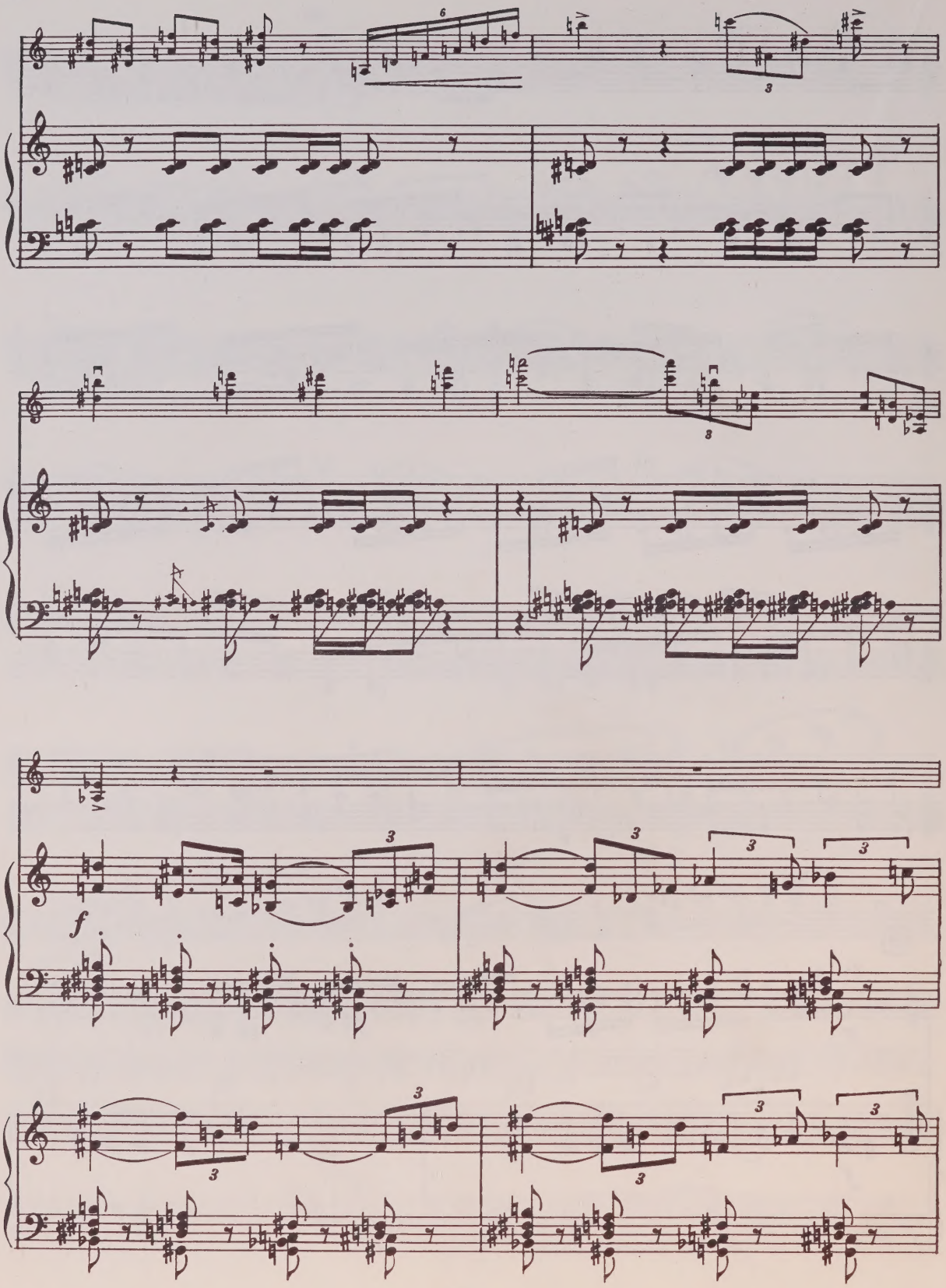
6
3
3
f
3
3
3
3
3
3
3
3

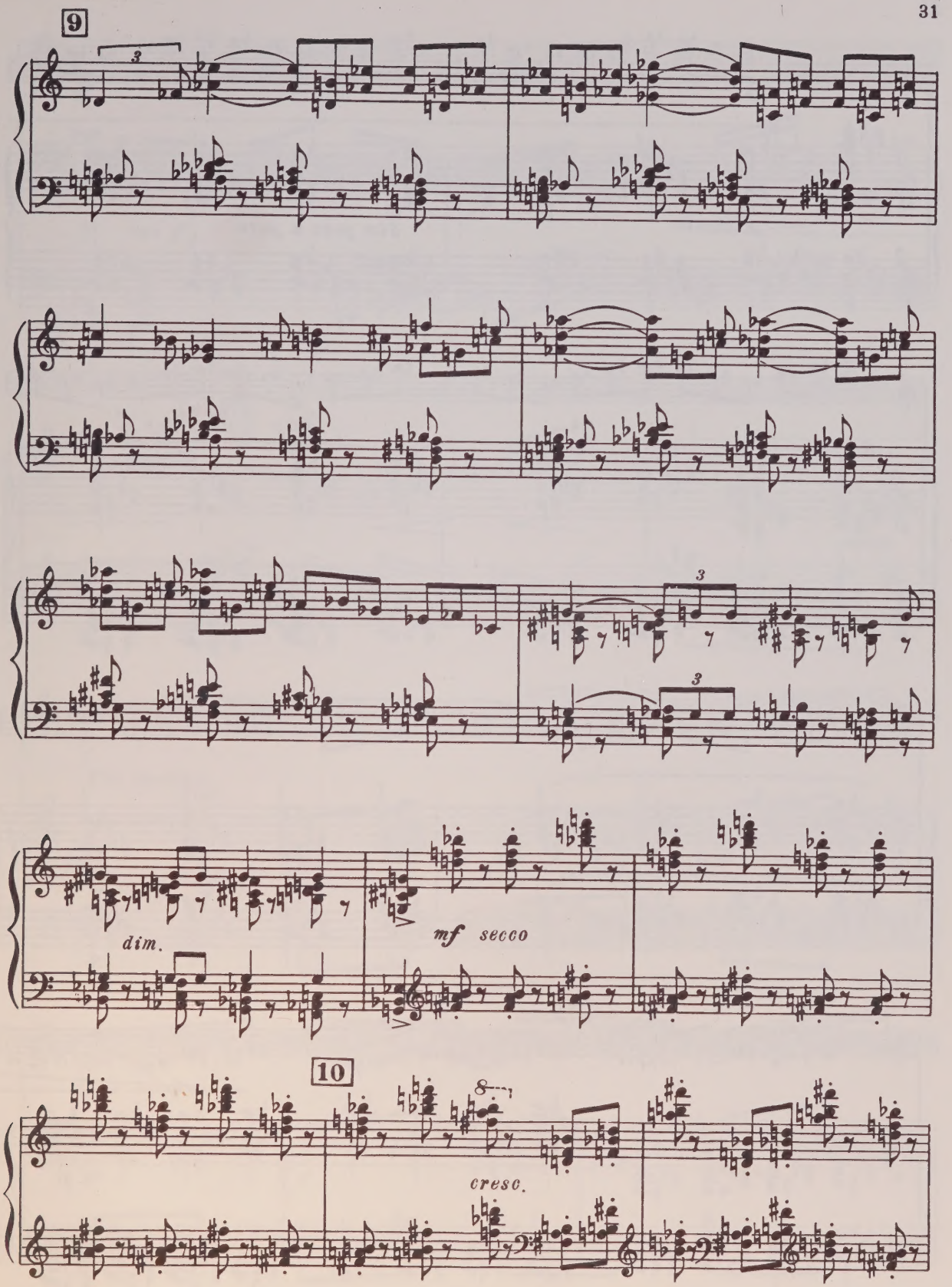
9
3
3
3
dim.
mf secco
10
8
cresc.

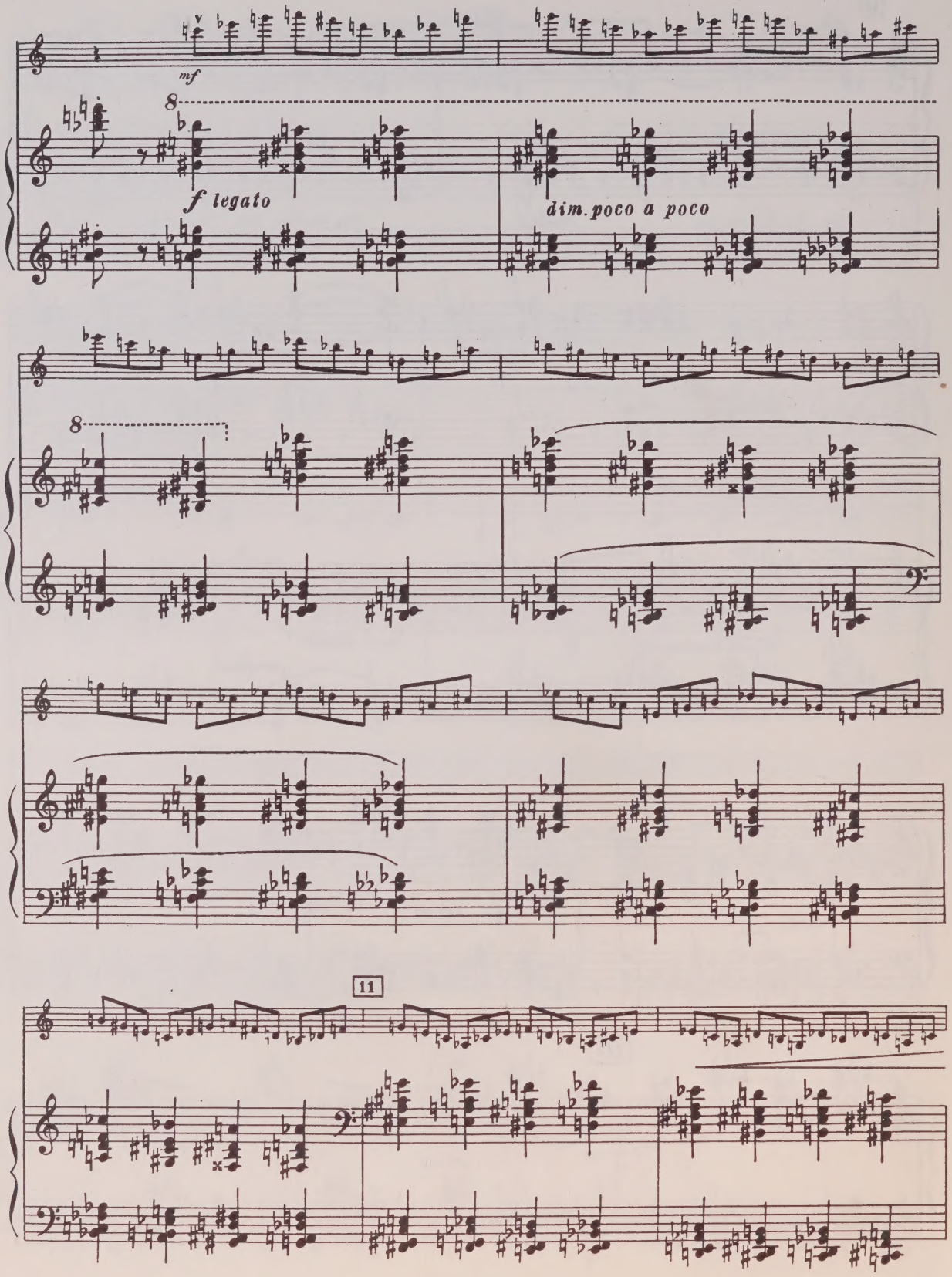
mf
8
f legato
dim. poco a poco
8
11

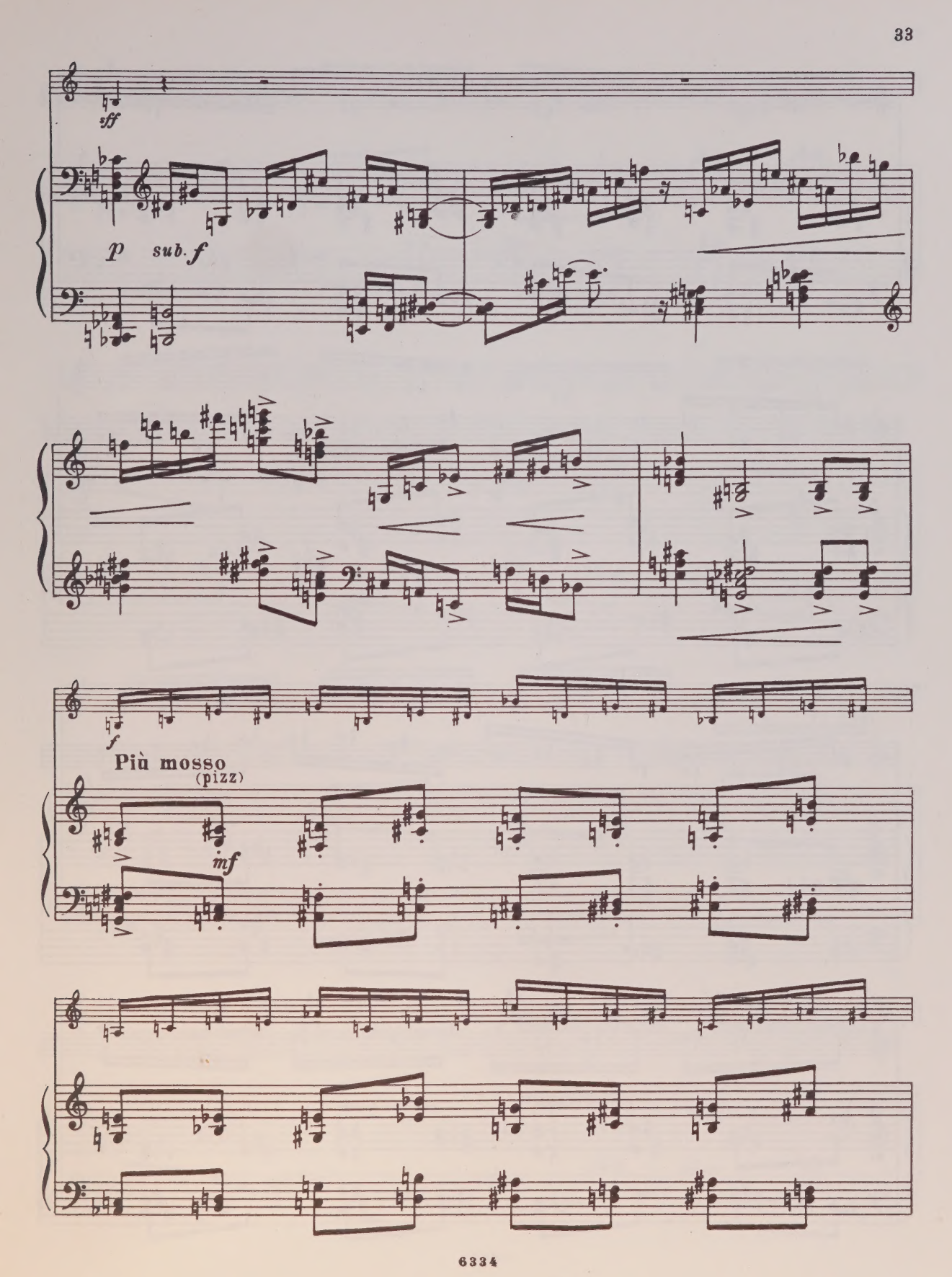
ff
p
sub. f
f
Più mosso
(pizz)
mf

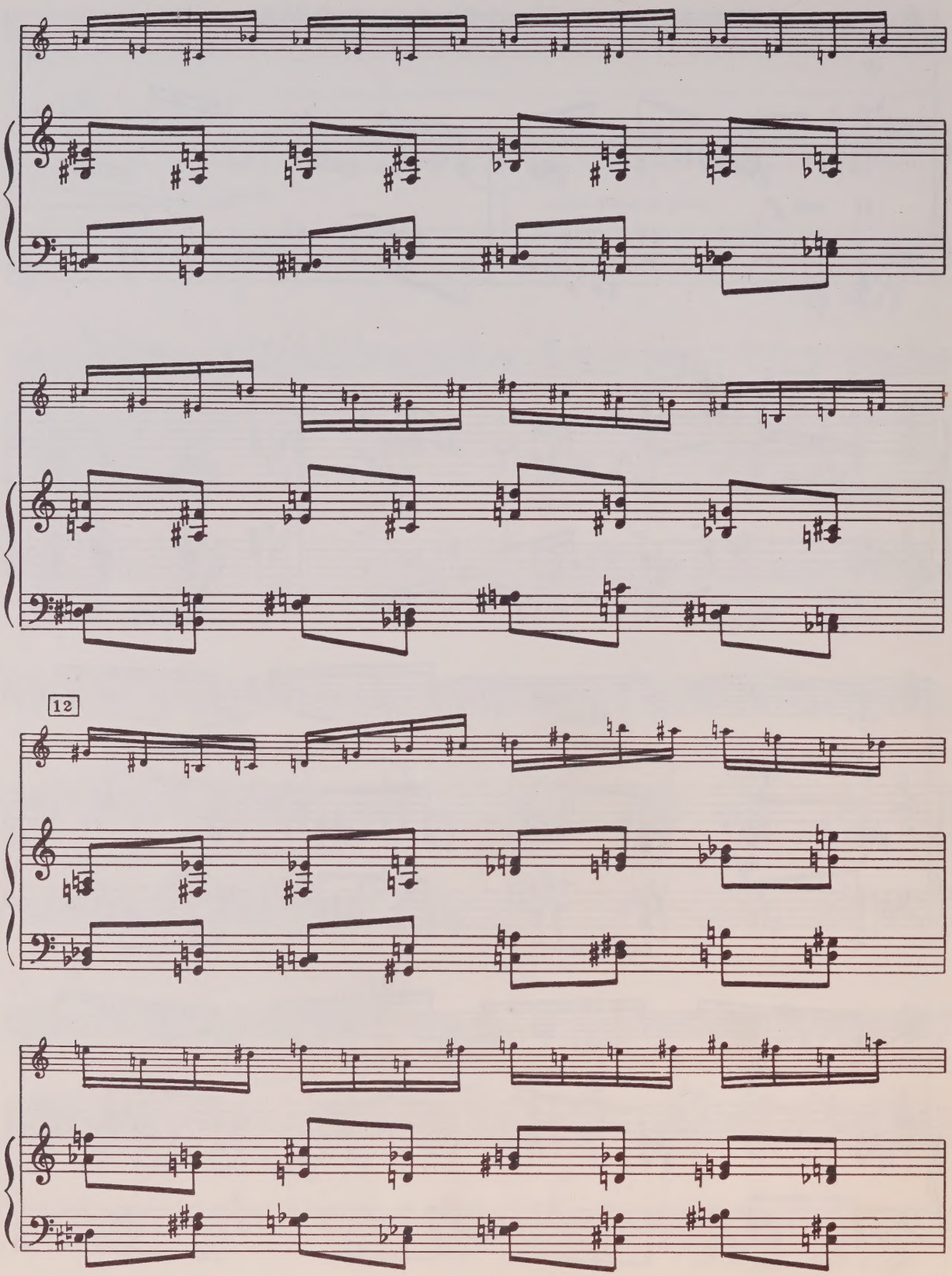
12

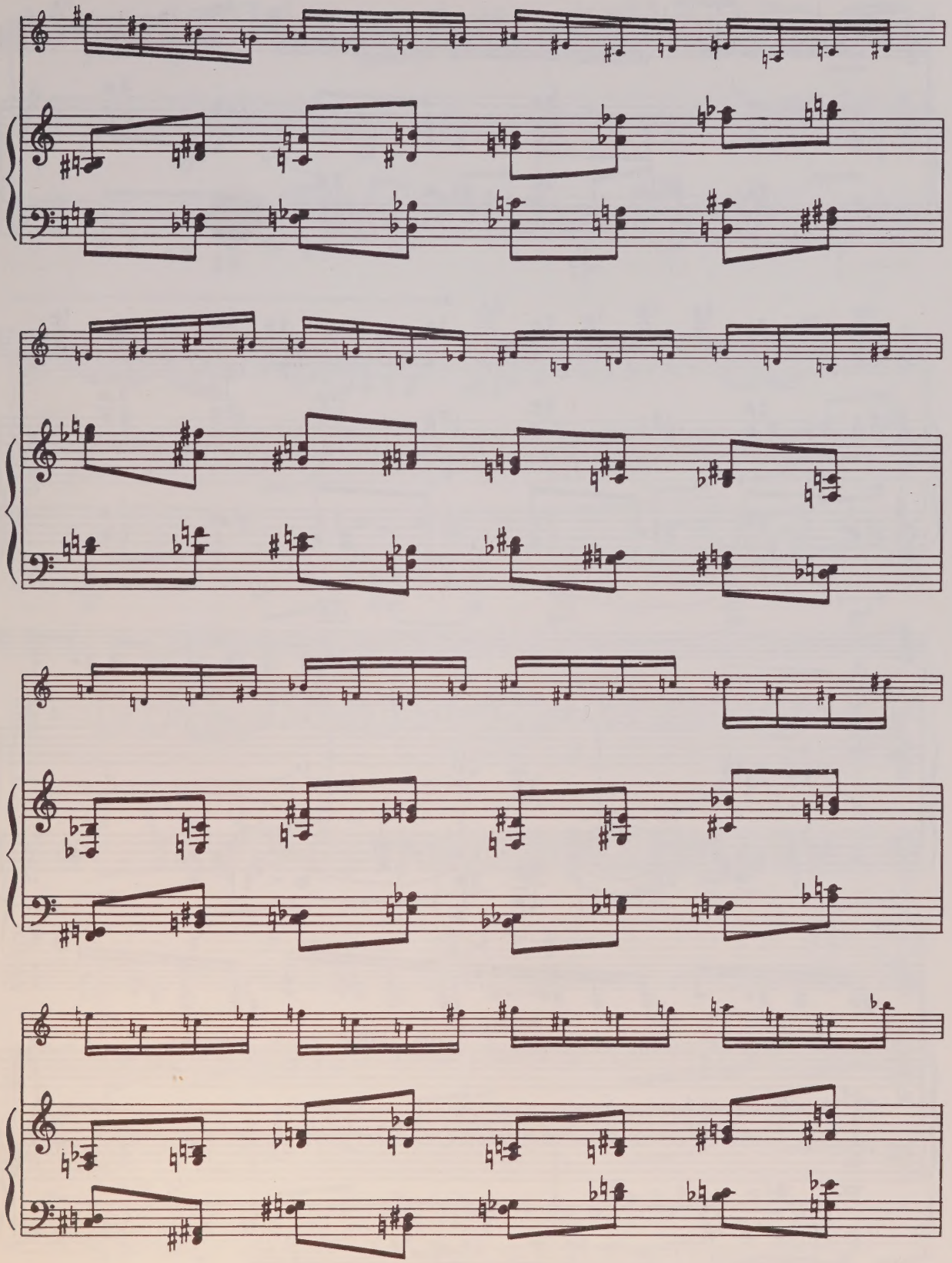

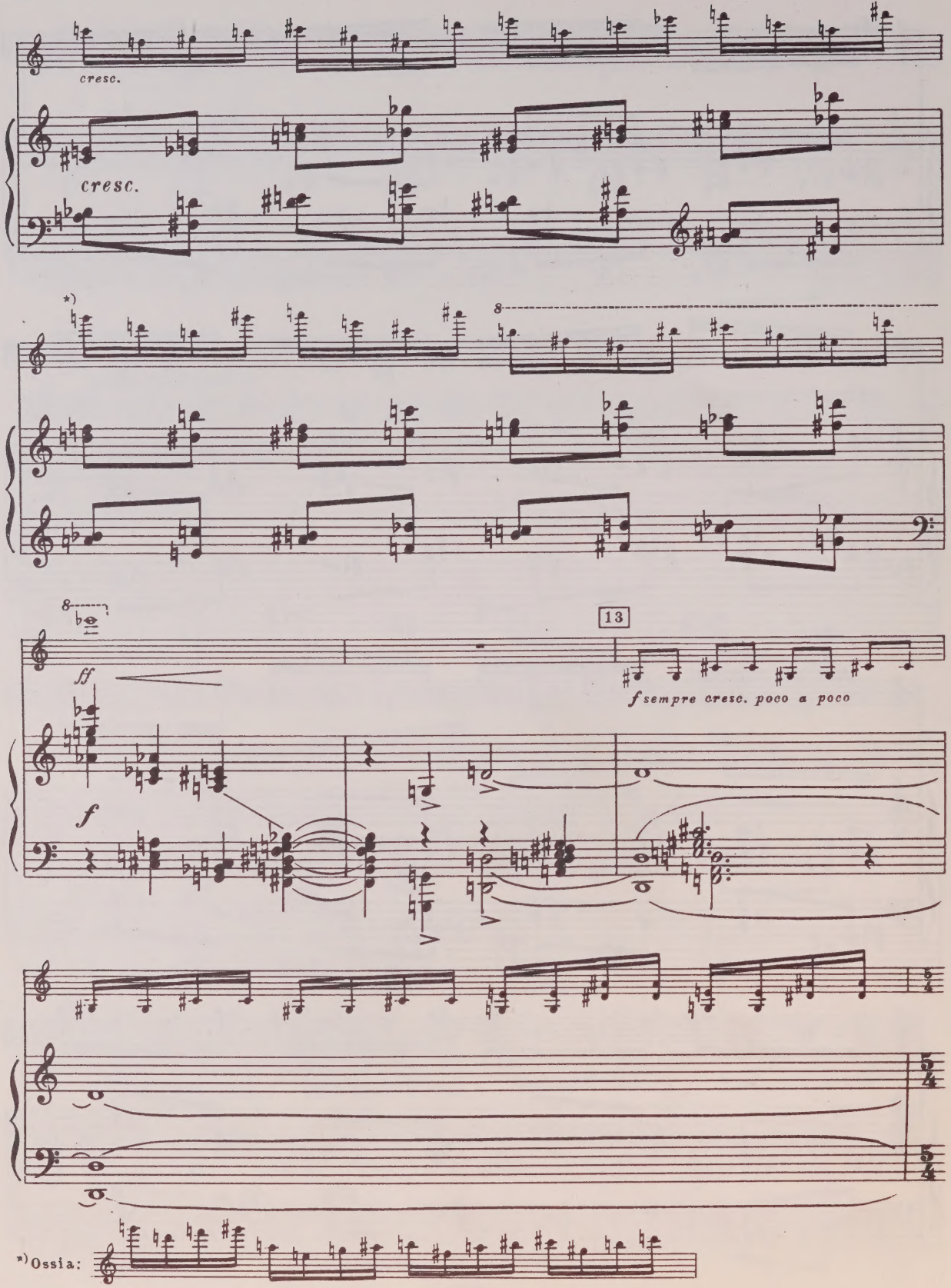
cresc.
cresc.
*)
8
8
13
ff
f
f sempre cresc. poco a poco
*) Ossia:

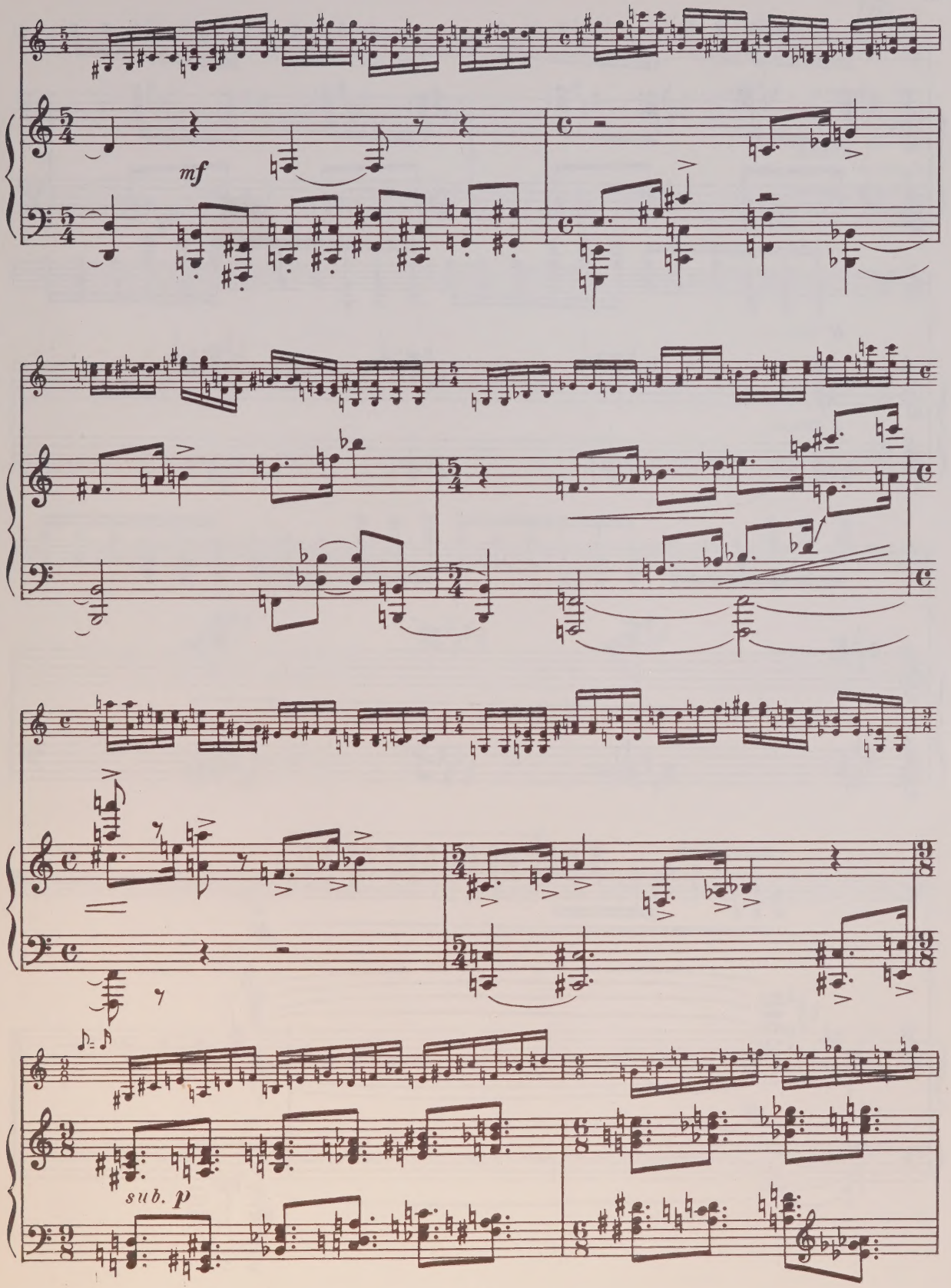
mf
sub. p

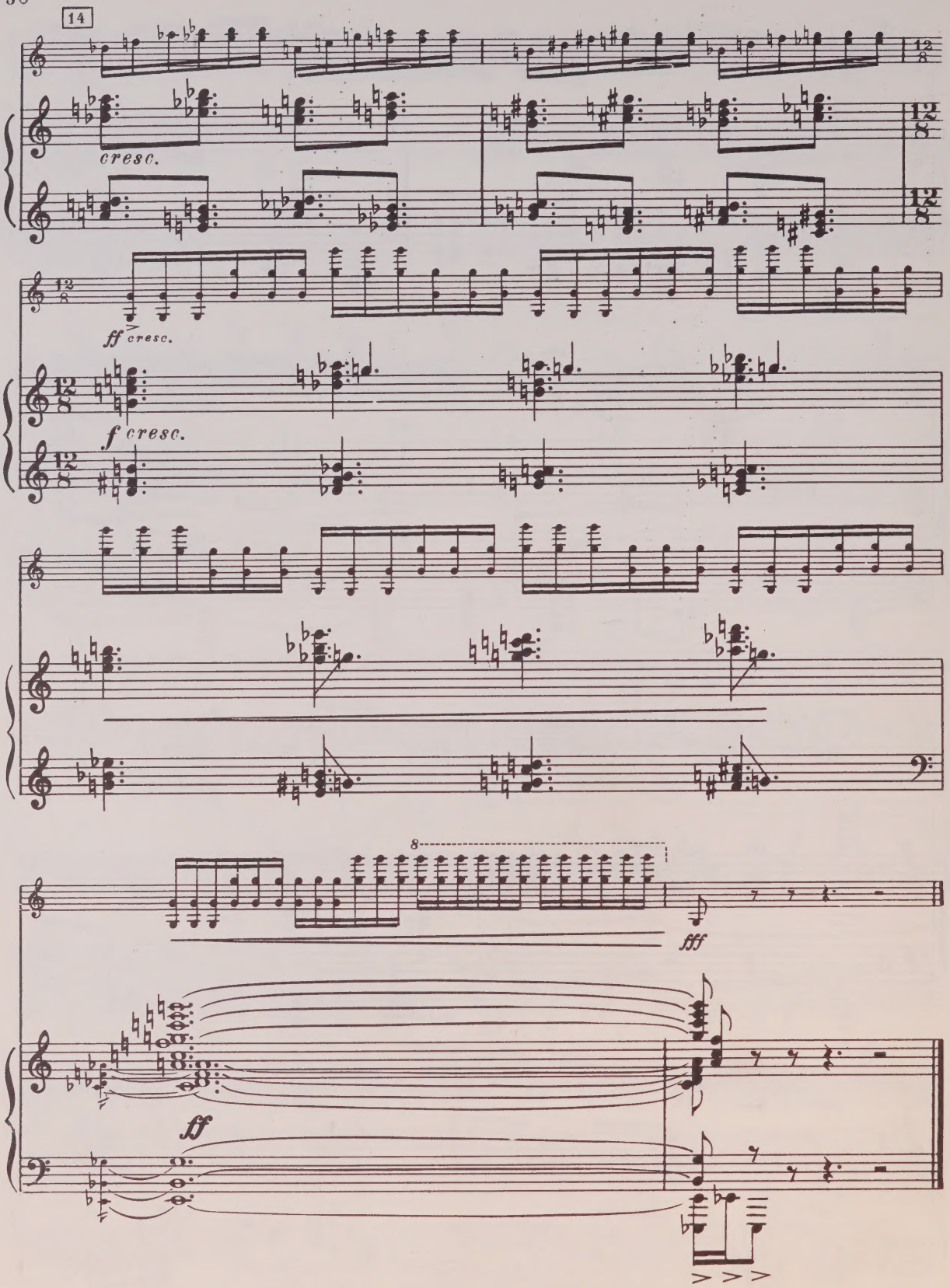
14
cresc.
ff cresc.
f cresc.
8
fff
ff

КАРАЕВ КАРА АБУЛЬФАЗ ОГЛЫ

КОНЦЕРТ

для скрипки с оркестром

Редактор *С. Сапожников*
Художник *Н. Фролов*
Худож. редактор *А. Головкина*
Техн. редактор *О. Путилина*
Корректор *О. Пиллих*

Индекс 9—6—2

Подписано к печати 11/IX-70 г.
Формат бумаги $60 \times 90^1/_8$
Печ. л. 7,0. Уч.-изд. л. 7,0. Тираж 1000 экз.
Изд. № 6334. Т. п. 70 г. № 627. Зак. 2791
Цена 1 р. 08 к. Бумага № 1

Издательство «Музыка», Москва, Неглинная, 14

Московская типография № 17 Главполиграфпрома
Комитета по печати при Совете Министров СССР,
ул. Щипок, 18

1 р. 08 к.

UNIVERSITY OF TORONTO
FACULTY OF MUSIC
LIBRARY
Violin

Леониду Борисовичу Когану

КОНЦЕРТ

Для скрипки с оркестром

(1967)

LIBRARY AUG 24 1971 UNIVERSITY OF TORONTO

M 1013 K166C6

Violino **I**

Редакция скрипичной партии Л. КОГАНА

Кара КАРАЕВ

Allegro moderato ♩= 74-76

Violino

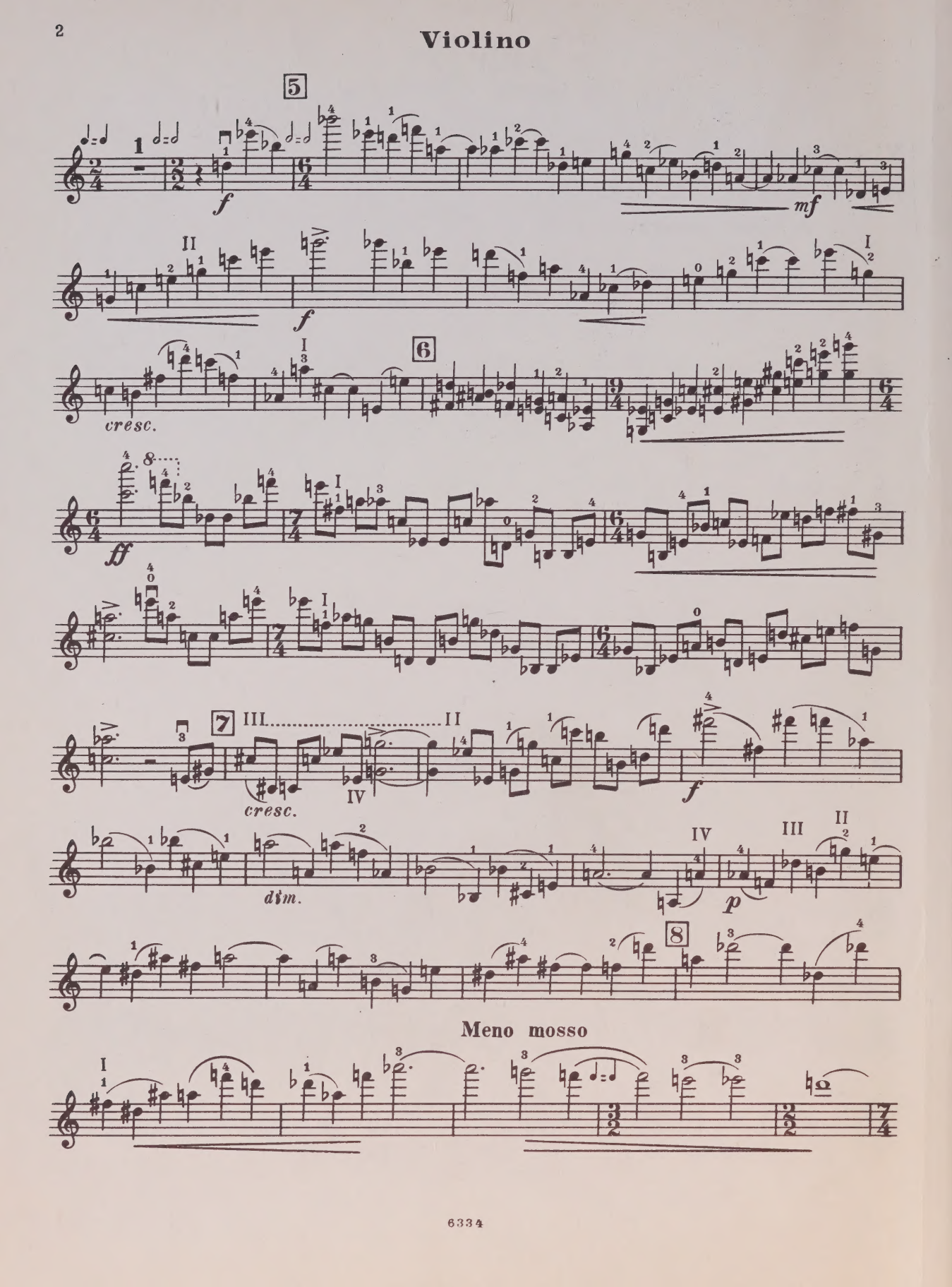

Violino

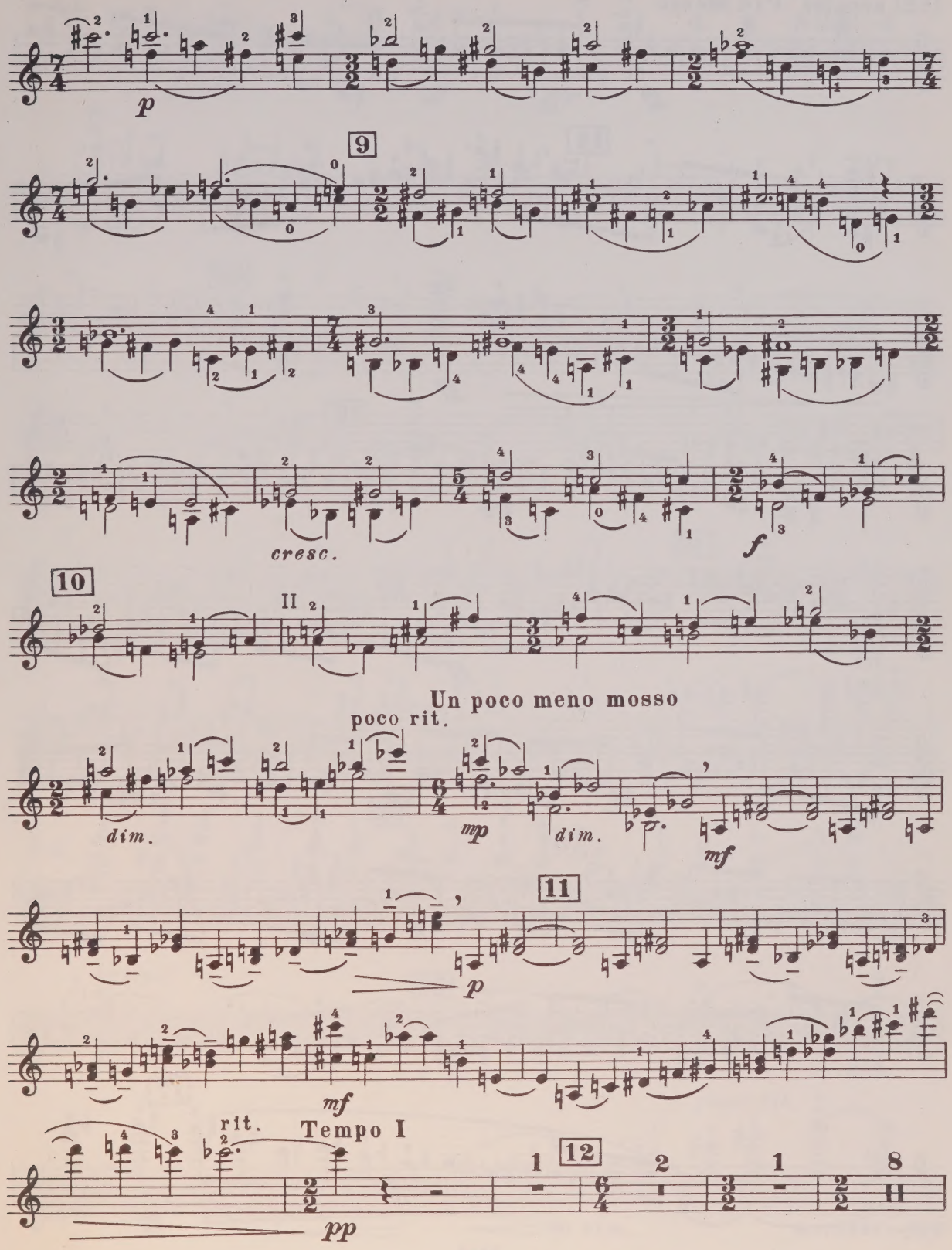
p
9
cresc.
f
10
II
Un poco meno mosso
poco rit.
dim.
mp
dim.
mf
11
p
mf
rit.
Tempo I
pp
12

Violino

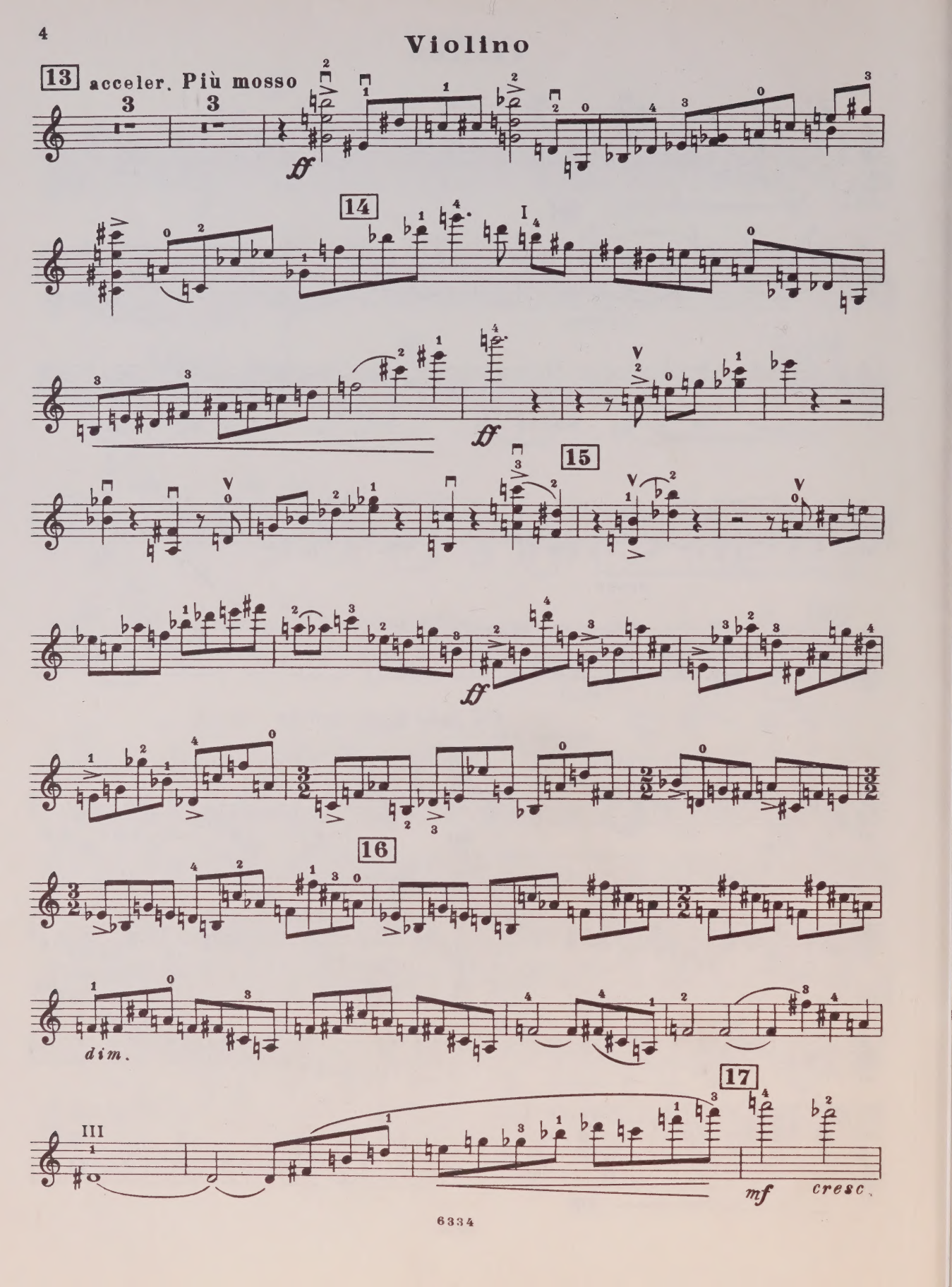

Violino

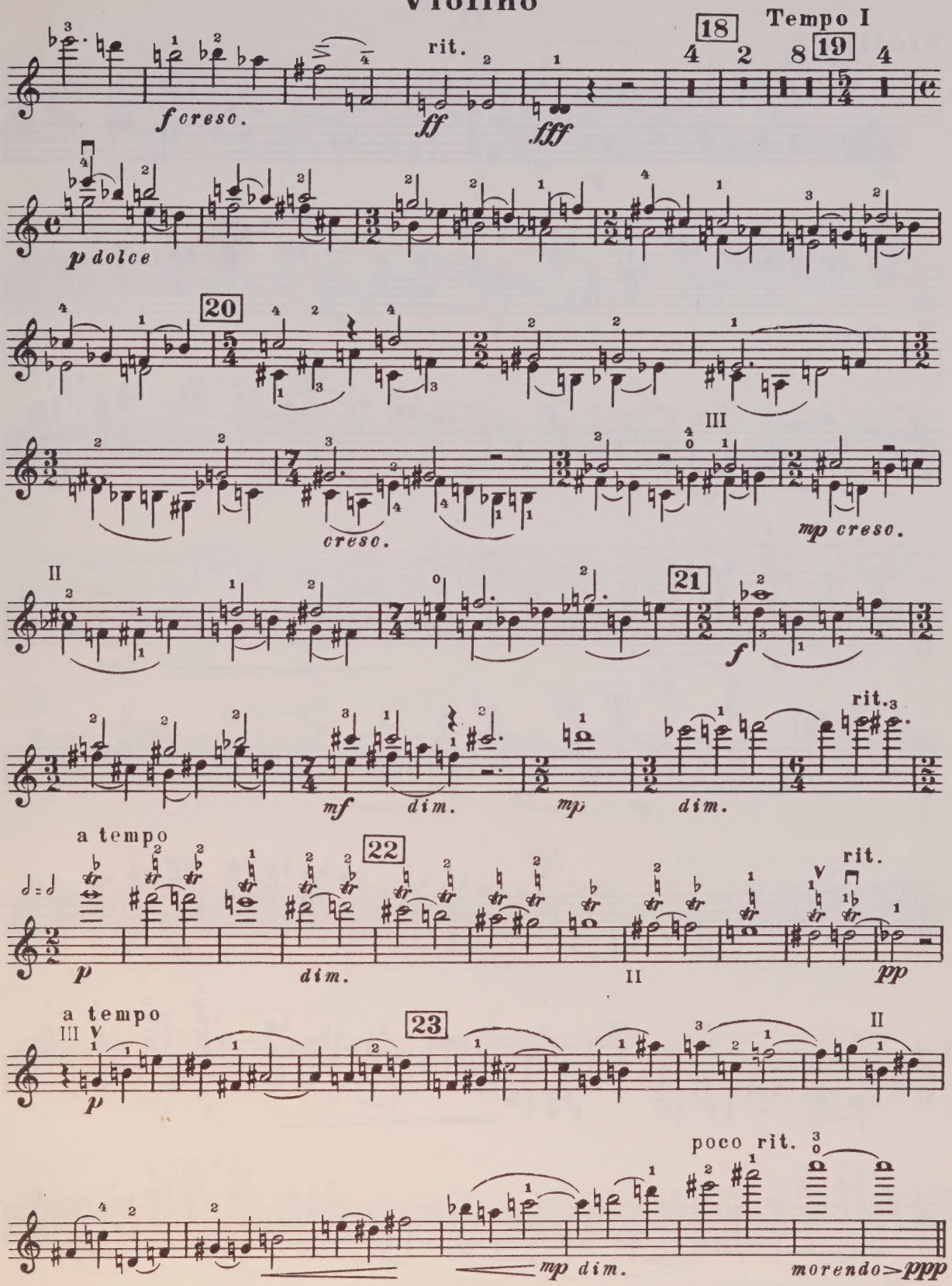
f cresc.
rit.
ff
fff
18
Tempo I
19
p dolce
20
III
cresc.
mp cresc.
II
21
f
rit.
mf
dim.
mp
dim.
a tempo
22
rit.
p
dim.
II
pp
a tempo
III
23
II
poco rit.
mp dim.
morendo
ppp

II

Violino

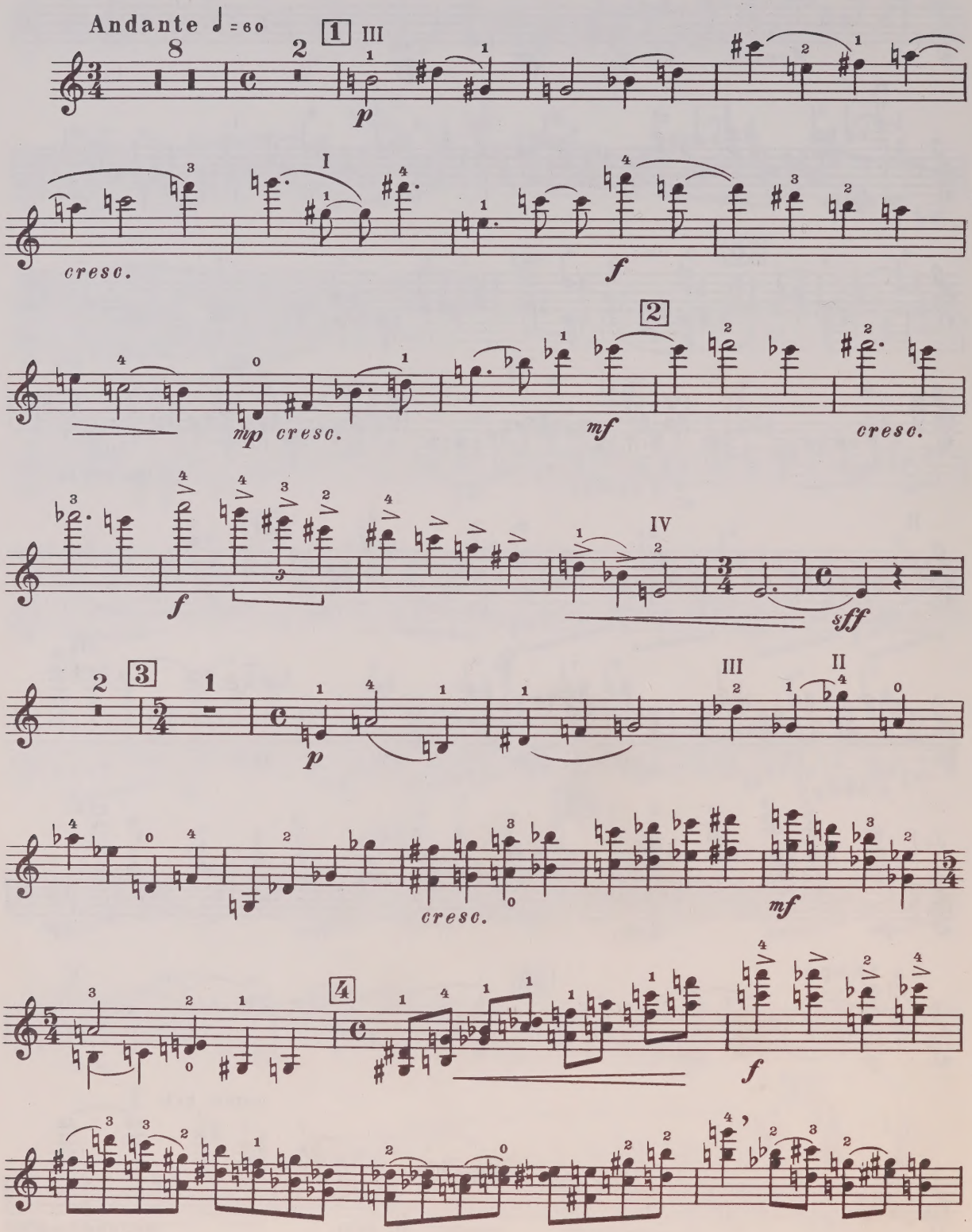
Andante ♩=60
8
2
1
III
p
cresc.
I
f
mp cresc.
2
mf
cresc.
f
IV
sff
2
3
1
p
III
II
cresc.
mf
4
f

Violino

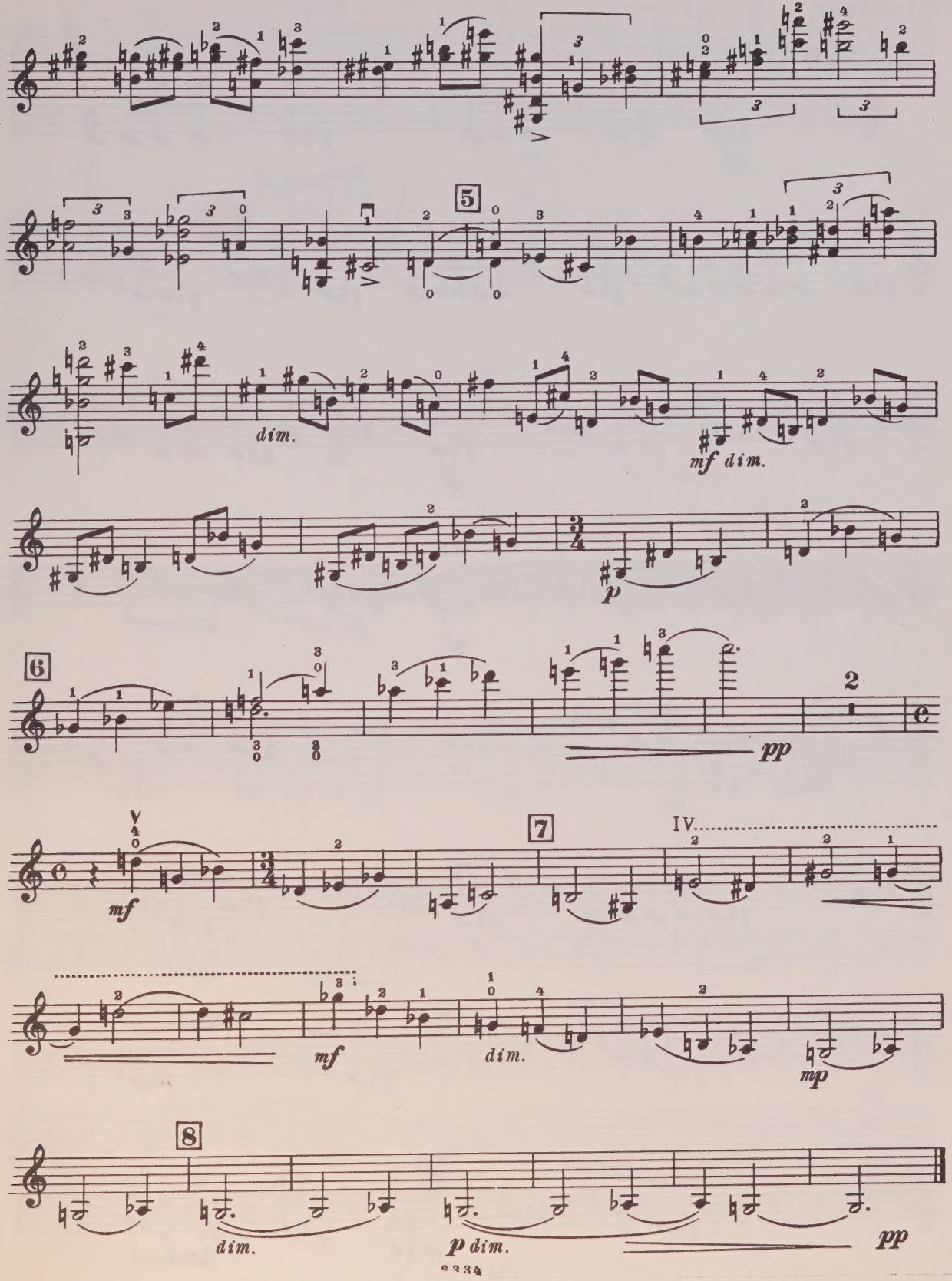

III

Violino

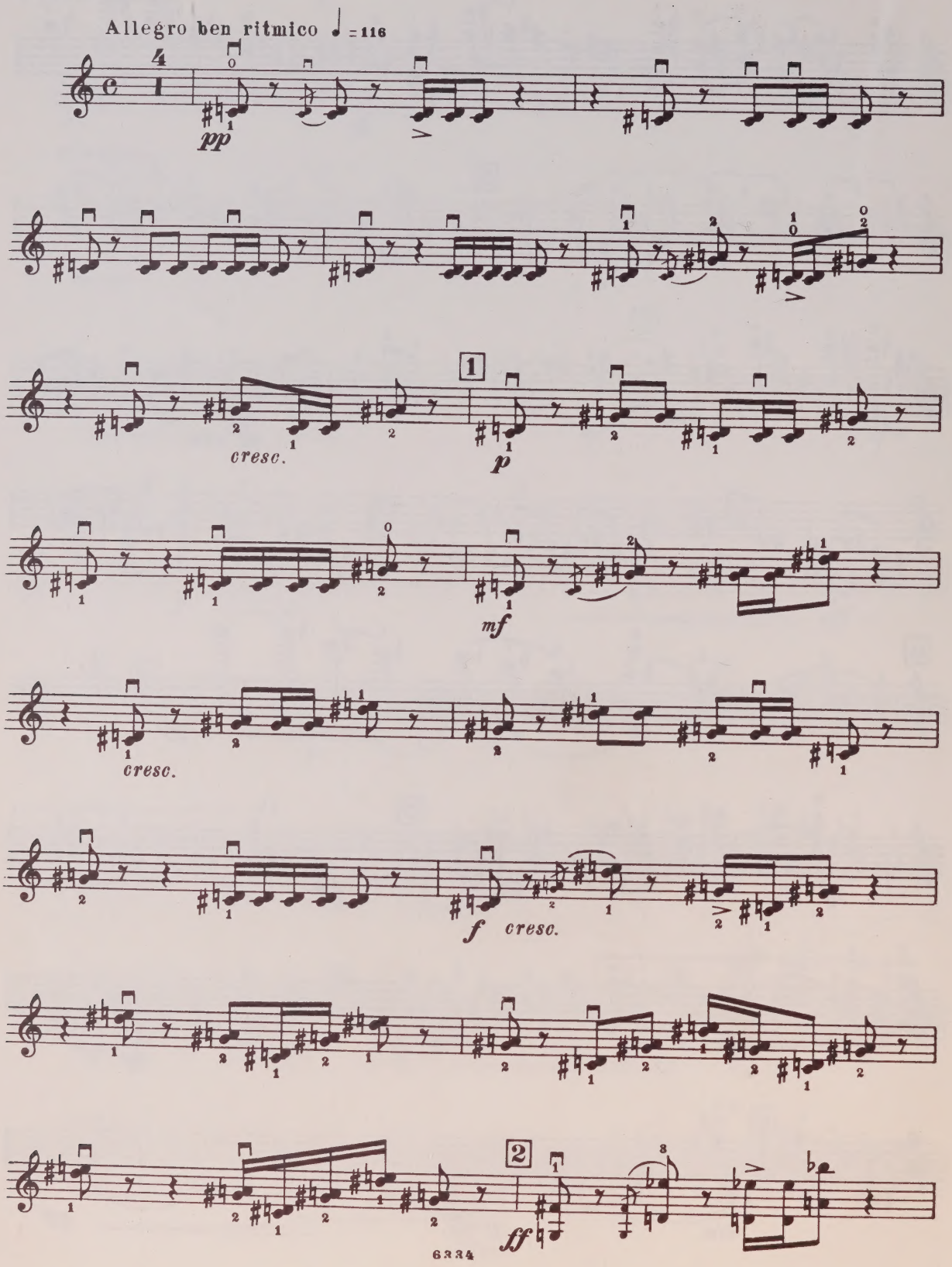

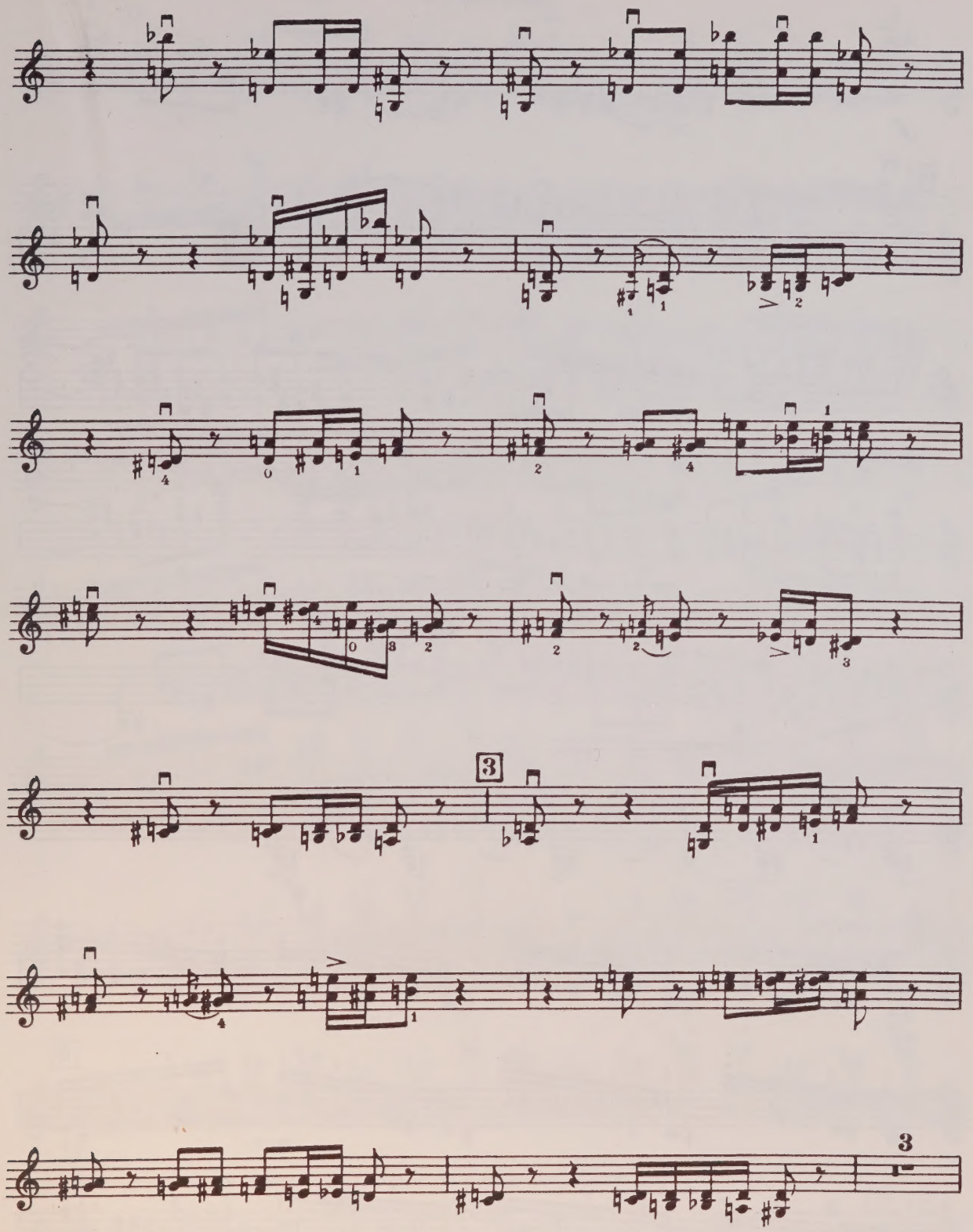
3
3

Violino

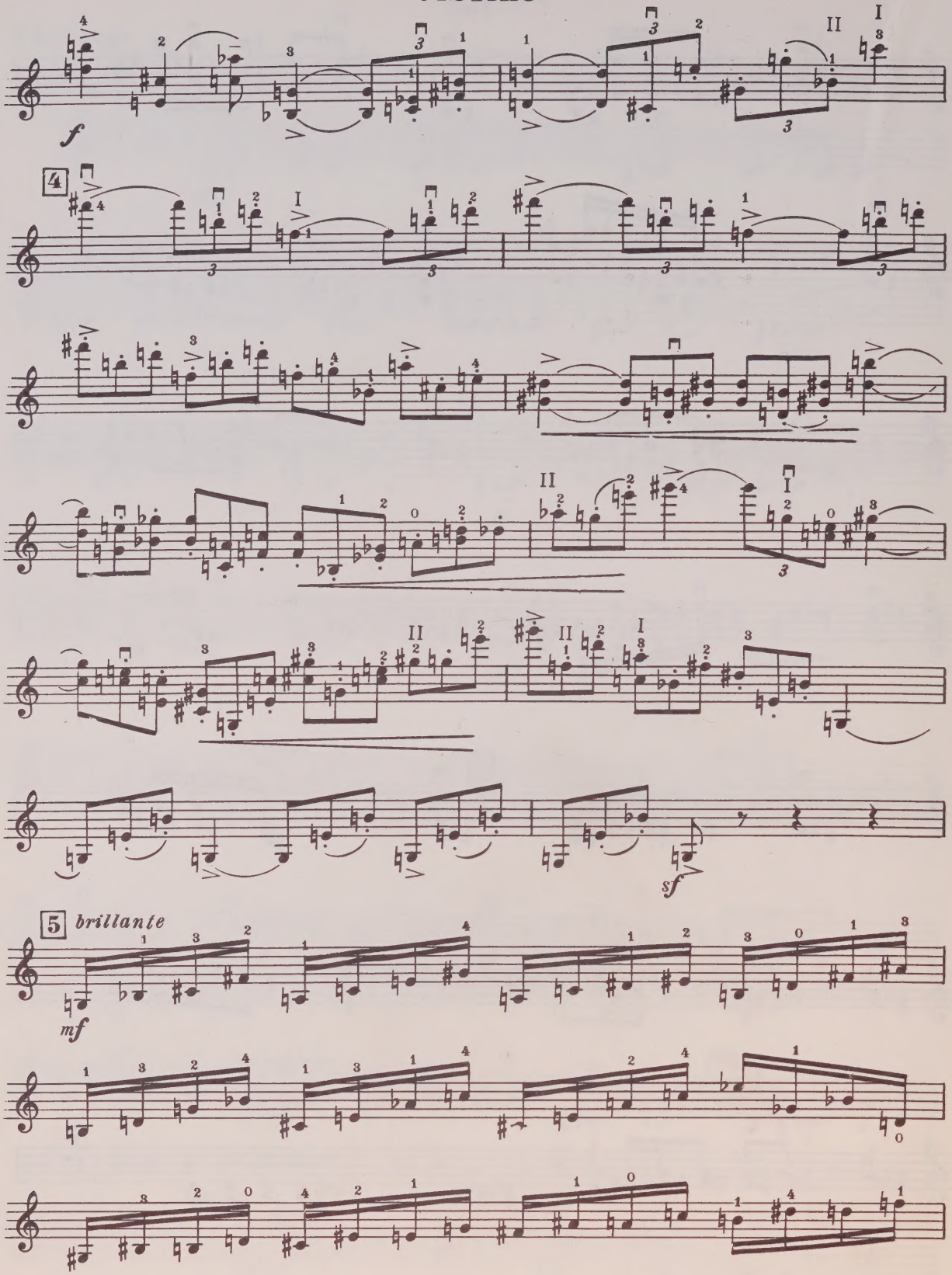

Violino

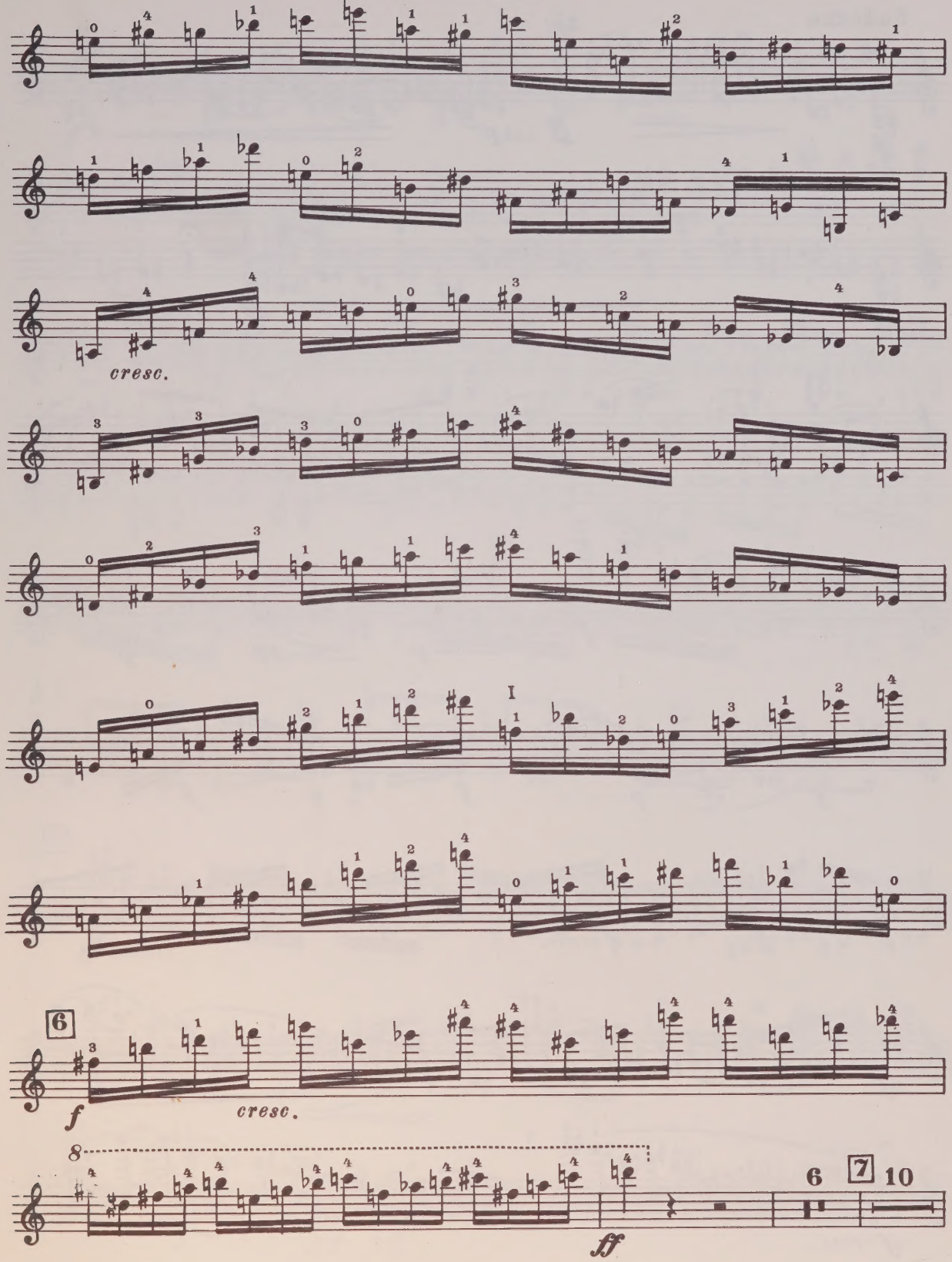

Violino

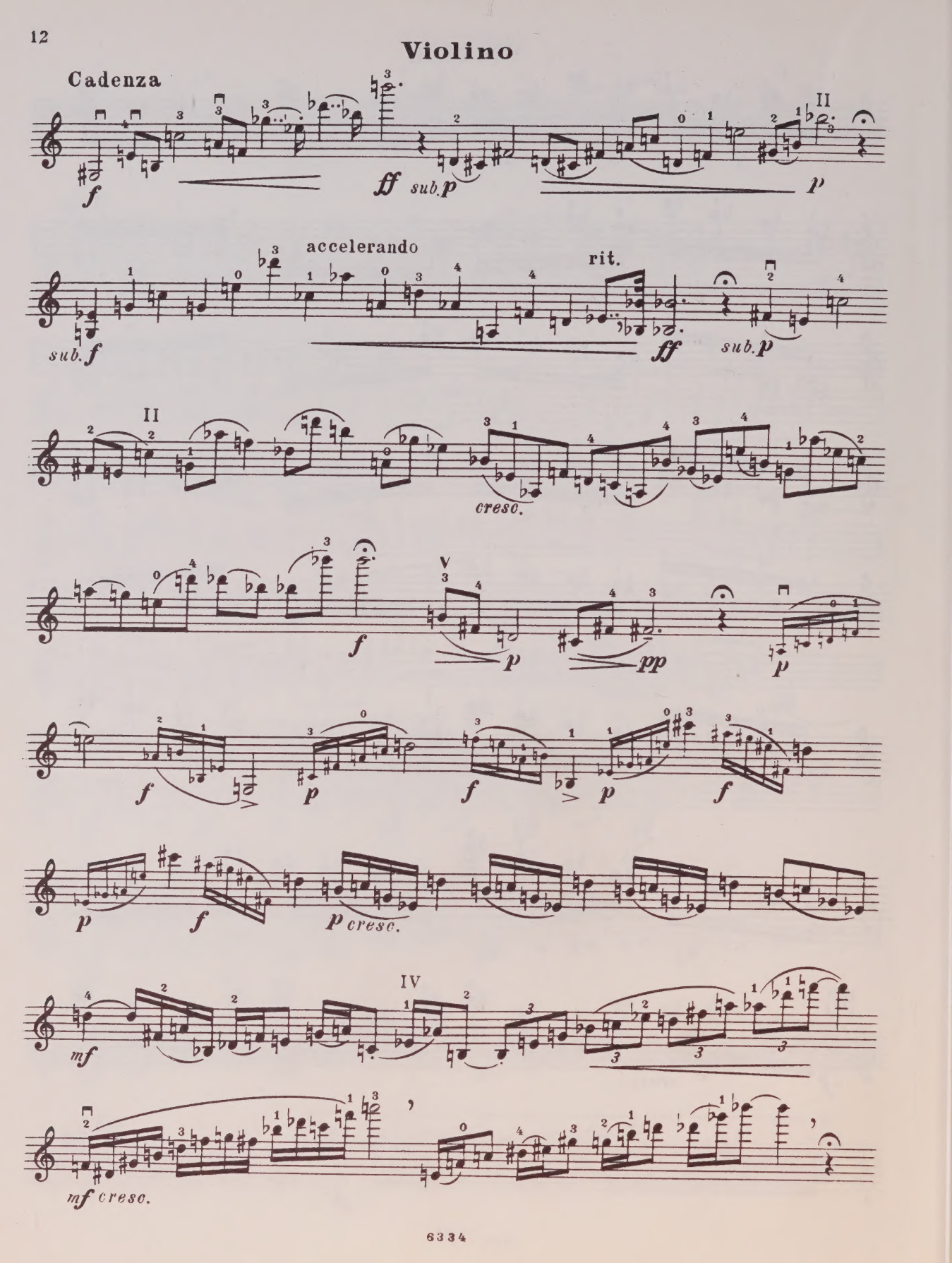
Cadenza
f
ff
sub. p
p
II
sub. f
accelerando
rit.
ff
sub. p
II
cresc.
f
V
p
pp
p
f
p
f
p
f
p
f
p cresc.
IV
mf
mf cresc.

Violino

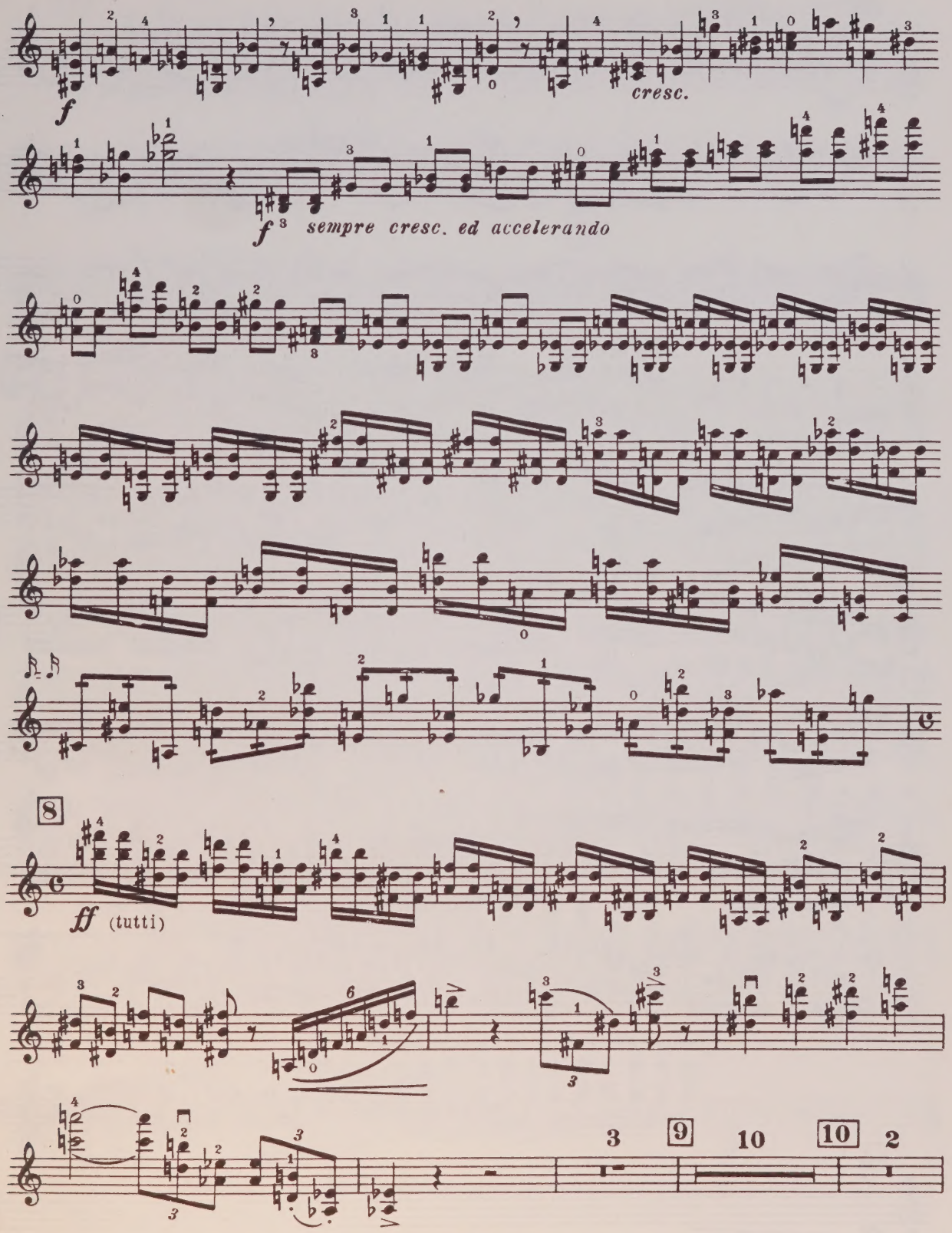

Violino

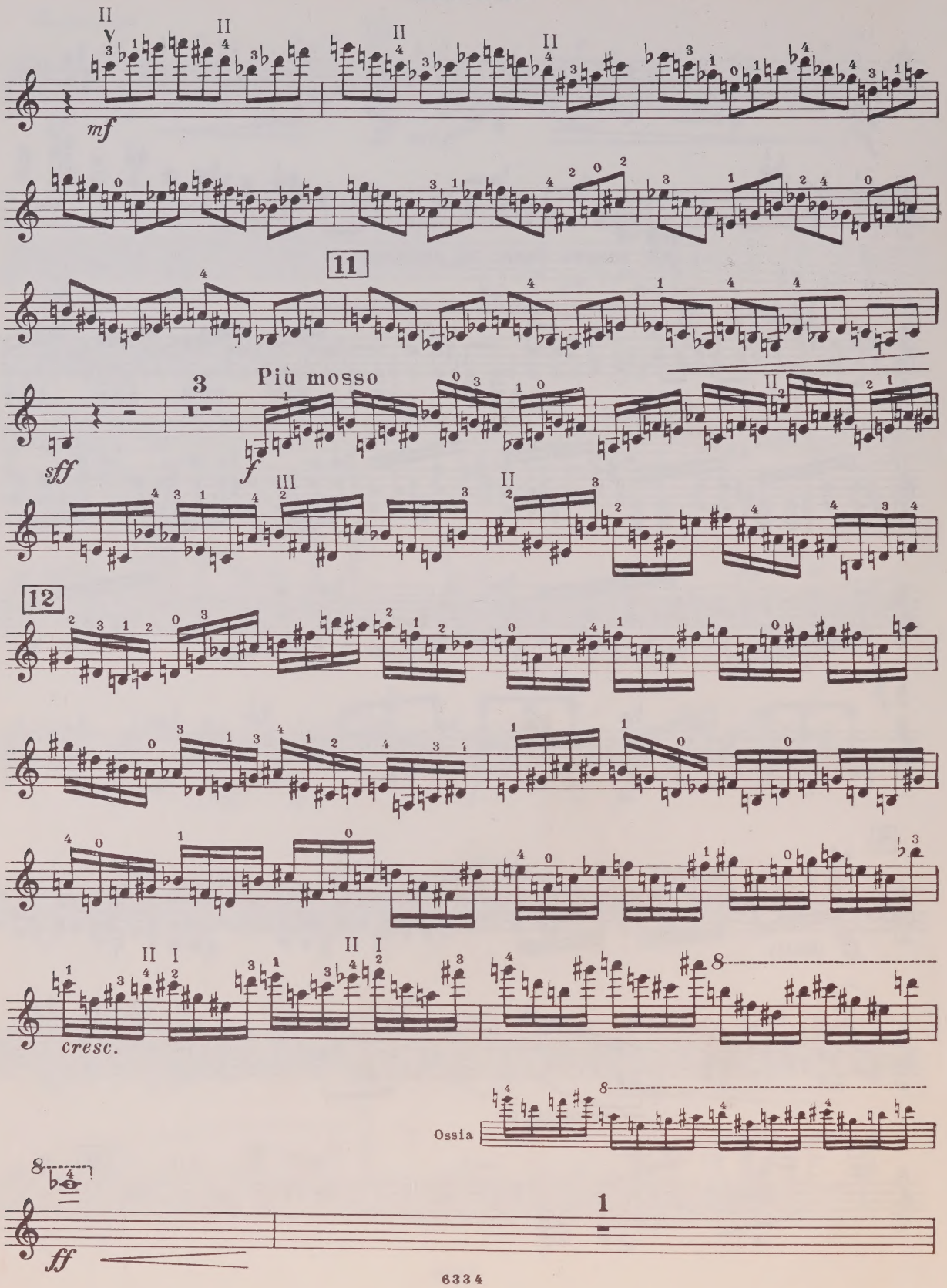

Violino

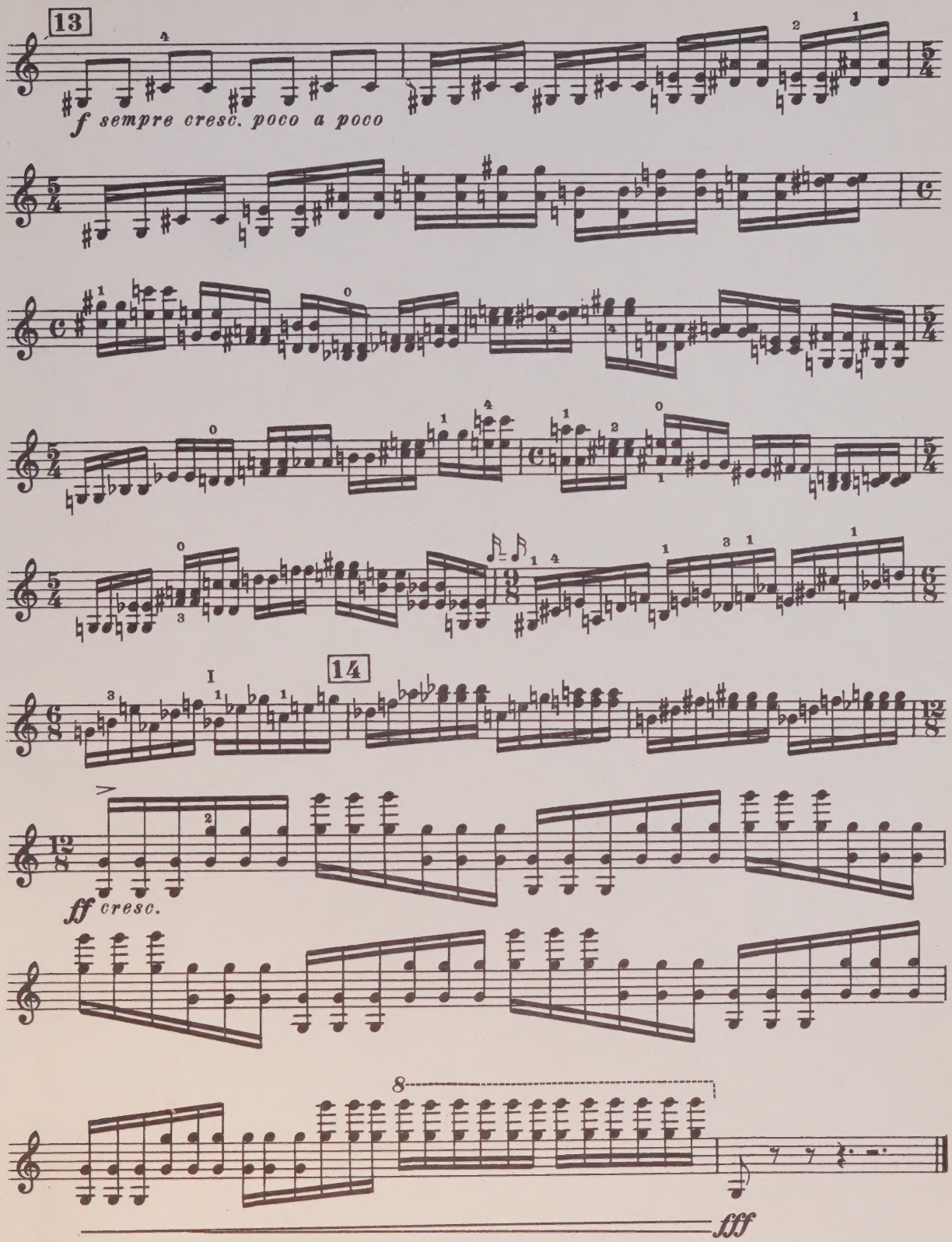

M
1013
K16606

Karaev, Kara
[Concerto, violin; arr.]
Kontsert dlia skripki s orkestrom

Music

PLEASE DO NOT REMOVE
CARDS OR SLIPS FROM THIS POCKET

UNIVERSITY OF TORONTO LIBRARY

CIRCULATES ONLY WITH
ALL PERFORMING PARTS

WHEN THIS BOOK IS CHARGED OUT THE
FOLLOWING PARTS WILL BE IN THE POCKET

Violin